This catalog and its sale pricing are valid June 11th-July 15th, 2024.
Supplier changes or market fluctuations may force pricing to not match our printed catalog. Please visit alisonspantry.com for the most current pricing.

Catalog #7, 2024

Alison's Pantry®

STAR Spangled MEALS

Just add grill marks!
Find meat & seafood for summer cookouts on pages 8-17.

Stretch your summer dollar!
Find meals & treats for $9.99 and under on page 3.

Cool off with frosty homemade Root Beer.
Find the recipe on page 4.



SAVE $6.00

COVER FEATURES:

#5513 100% Natural Chicken Breasts, 4 lb. bag...Reg. $14.99 | SALE $8.99

SAVE $3.00

#2478 Alison's Essential Season-All Blend, 1 lb. bag...Reg. $7.99 | SALE $4.99

FROM THE FAMILY



Dear readers,

I want to tell you about our fun mini vacation we just took down in St. George, UT.

Over the years we have had a fun time heading south to St George to get out of the cold and enjoy some of the warmer weather.

One of my favorite things to do down there is rent a side-by-side and tear through the sand at Sand Hollow in Hurricane, UT.

As my kids have gotten older (Mckayla is 15 and William is 11), I have found that it's so much more fun and exciting to take them on these family trips!

Even the ride down to St George (4 hours) is enjoyable with everyone getting along so well and the occasional joke about dad's lack of driving skills.

It has been so much fun to be with my family on these little trips and this last time was one of the best. Even when we had a flat tire on the way to Vegas, everyone was calm and I didn't hear a single complaint!

At the end of that night I asked Danielle: "Honey, how in the heck did we make it through that as if nothing bad happened?" She said, "I don't know; I guess we just have great kids!" LOL

Even though we don't agree on everything, we always seem to figure out where we're going to eat and have a ton of fun together.

I love my wife and kids so much. It has been a blessing watching them grow up and share this time with them.

To anyone with young kids I can tell you from experience- it does get easier and way better! I always joke that my kids are the best and sometimes the worst thing that ever happened to me.

Wherever you are in your life please remember to tell your family you love them and spend as much quality time with them as you can. Family is the best part about life.

Sincerely,

Joshua Kissee



How Alison's Pantry works

1. Receive a catalog from your Alison's Pantry Representative or view the catalog on our website.
2. Place an order at www.alisonspantry.com, or with your Rep, by the catalog order deadline printed on the back cover.
3. Order is delivered to your Rep's home in about a week after the order deadline.
4. Pick up your order from your Rep. Enjoy restaurant-quality food from the comfort of home.



Have you tried an Alison's Pantry product that you love? Why not save a dollar on it the next time you order?
We'll add a $1 credit to your Alison's Pantry account each time you visit alisonspantry.com and leave a positive product review.
Tell us 1) how you used the product and 2) what you liked about it, and help other customers find new products to love!

CONTENTS

New Products 3-5
Breakfast 6-7
Pork 8-9
Poultry 10-13
Beef 14-15
Seafood 16-17
Mexican 18-19
Italian 20-21
Asian 22-23
Vegetables 24-25
Sides 26-27
Fruit 28-29
Convenience 30
Appetizers 31
Bread 32
Cheese 33
Desserts 34-35
Spices 36-37
Mixes 38-39
Baking 40
Kitchen Tools 41
Snacks 42-43
Beverages 44
Club Store Direct 45
Pantry Basics 46-47

Our mission is to provide restaurant-quality food products with quality service and a personal touch.
Let us fill your Pantry!

90 Day Double Your Money Back Guarantee.
Certain exclusions apply. Refunds must be requested within 90 days from purchase date and will be applied to your account as credit. This policy does not apply in the circumstance of a damaged or defective item, which will be refunded or credited for the original purchase price. It also does not apply to Hot Deal, Pantry Bargain or other #2 products. To prevent fraud Alison's Pantry reserves the right to revoke the guarantee at our discretion.

Alison's Pantry
580 W. State Street
Pleasant Grove, UT 84062
801-796-6411
Toll Free: 1-866-5-PANTRY
Fax: 801-796-9309
Office Hours: *M – F 8:00 a.m. – 5:00 p.m.*
www.alisonspantry.com

Prices and products are subject to change without notice. Sales tax will be charged according to your representative's town and state. Alison's Pantry adds 10% shipping to all orders. We reserve the right to substitute items of equal value and quality.

GF = *gluten-free* IW = *individually wrapped*

{ *offered by the case* }

We care about your diet needs and want you to have all the information necessary to make your meal decisions.
For more detailed ingredient lists and nutritional information, please visit **www.alisonspantry.com** *and search for any product by product number or name.*



Shrimp Scampi & Linguine Saute
Succulent shrimp with linguine pasta tossed in a buttery garlic and herb sauce. Ready in 10 minutes. 2-3 svgs.
1 lb. bag
#3392….$9.99



Mandarin Orange Chicken
Crispy, juicy chicken battered and glazed with Mandarin orange sauce. No MSG. Frozen.
22 oz. bag
#1376…$9.99



BBQ Teriyaki Chicken
Marinated and barbecued chicken with an authentic teriyaki sauce. No MSG. Frozen.
21 oz. bag
#1377….$9.99



Mint Chocolate Ice Cream Bars
This mint chocolate dipped low-calorie ice cream bar quickly became a fan favorite for Creamie lovers.
GF 6 ct. box
#2155….$4.99



FatBoy Freeze Pops, Root Beer Float
Creamy, squeeze-up ice cream pops flavored with vanilla and old-fashioned root beer.
6/3 oz.
#3307….$6.49 | $1.08 each



Pilgrim's Popcorn Chicken
Popcorn-shaped, breaded chicken breast with rib meat. No antibiotics ever.
24 oz. bag
#2763….$9.99



All-Natural Peppered Bacon Wrapped Pork Fillets
Pork tenderloin fillets (approx. 1/3 lb. each) wrapped in flavorful peppered bacon. Delicious on the grill, baked, or pan-fried.
GF 3/approx. 6-7 oz. fillets
#2681….$9.99



Cooked Mini Cheese Ravioli
Tender ravioli filled with creamy ricotta, Romano cheese and parsley in a bite-sized piece.
24 oz. bag
#3245….$8.99



Shrimp Primavera Saute
Tender shrimp with crisp spring vegetables in a parmesan cheese sauce. Delicious served over pasta or rice (not included). Ready in 10 minutes. 2-3 svgs.
GF 1 lb. bag
#3391….$9.99



Shredded Hash Browns
Shredded premium potatoes that fry up crisp and golden. Frozen.
GF 3 lb. bag
#3536…$6.99



Raspberry Muffin Mix
Professional muffin mix with raspberry-flavored bits that melt into juicy raspberry puddles in the muffins.
2 lb. bag
#3316….$8.99



Cinnamon Monkey Bread
Tender bite-sized pull-apart pieces of sweet bread coated in a sticky cinnamon glaze. Frozen. Ready to heat and eat!
16 oz.
#3508….$5.99



Fire Roasted Seasoned Petite Bakers
Homestyle whole petite roasted potatoes seasoned with a savory blend of garlic, onion, salt, and pepper.
2.5 lb. bag
#3558….$9.99



Natural White Cheddar Cheese Curds
GF 16 oz. bag
#2891….$7.49



Bourbon Bacon & Black Pepper Smoked Sausage
Kentucky-inspired sausage, flavored with a splash of Bourbon, smoky, uncured bacon, and fresh black pepper.
12 oz. pack
#3605….$6.99



Farfalle (Bowtie) Pasta
Farfalle in Italian means "butterflies," the perfect description for this elegant shape.
16 oz. box
#3597….$2.99



Broccoli Florets
GF 2 lb. bag
#8197……$6.49



Brussels Sprouts
GF 2 lb. bag
#6381……$6.99



NEW! Silver T Beef Chuck Patties
High-quality chuck beef patties with zero fillers or added ingredients. Beef chuck is the only ingredient! Ready to grill from frozen. Made in the USA.
6 ct. / 5.3 oz. patties
#3634…$13.99 | $2.33 per patty



NEW! Silver T Steakhouse Seasoned Beef Patties
Tender, juicy, ready-to-grill, seasoned patties with delicious steakhouse flavor. No fillers. Made in the USA.
6 ct. / 5.3 oz. patties
#3635…$13.99 | $2.33 per patty



NEW! Silver T Uncured Bacon Cheddar Beef Patties
Tender, juicy burgers with no fillers, stuffed with uncured bacon and cheddar cheese. Made in the USA.
6 ct. / 5.3 oz. patties
#3636…$15.99 | $2.66 per patty



NEW! Panko Breaded Pollock Sandwich Portions
Wild-caught, lightly seasoned skinless, boneless Alaskan pollock portions in a golden panko breading. Enjoy them as an entree or on a fish sandwich. Bake or air fry for best results.
4 oz. / 5 lb. case
#3637….Reg. ~~$39.99~~
Intro Sale $35.99 | Just $1.80 per serving!



Wild Alaskan Cod Portions
Boneless, skinless, individually quick frozen Alaskan cod fillets in nicely portioned pieces so you can easily thaw what you need to feed one person or the whole family. Just 70 calories and 17 g. protein per serving. 26 svgs. per case.
1.7 oz. / 5.5 lb. case
#3638….Reg. ~~$52.99~~
Intro Sale $49.99 | $1.92 per serving!



NEW! Tempura Orange Chicken
Sweet and tangy orange chicken made with tender, white-meat chicken in a tempura batter. Includes separate restaurant-inspired orange sauce. No added MSG, artificial colors, or preservatives. Cook in oven or air fryer.
48 oz. box
#3639….$19.99



NEW! Drumstick Ice Cream Cone Variety Pack
Crispy, chocolate-lined sugar cones, filled with creamy vanilla ice cream and topped with chocolate and roasted peanuts. Three flavors: vanilla, vanilla fudge, and vanilla caramel.
16 ct. box
#3640….$17.99



NEW! Cook's Pure Root Beer Extract
A summer staple! Snazzy, distinctive blend of American root beer flavors including pure vanilla and spearmint in a natural sassafras base. Enjoy it in homemade root beer, ice cream, and cakes and cookies. Extremely shelf-stable; lasts for years if kept in a cool, dark place. Allergen-free and non-GMO.
4 fl. oz.
#3641….$11.99

OLD FASHIONED ROOT BEER

12 C. cold water
2 ½ C. sugar (#1632)
2 Tbsp. Cook's Root Beer Extract (#3641)
3 lbs. dry ice, broken into pieces

In a large container, combine the cold water, sugar, and root beer extract. Mix until sugar begins to dissolve. Add the dry ice and stir frequently to keep dry ice from clumping. Continue to stir periodically until dry ice has dissolved.



Grip EZ Silicone Mini Tools
Seamless, solid one piece tools made of FDA silicone with a steel core. They're flexible but sturdy, and very stylish! Safe on glass, nonstick, and enamel. Heat resistant to 425˚F. **$4.99**



#2569 Mini Spatula
8.25" x 1.5" x .5"



#2570 Mini Slotted Turner
8.25" x 2" x .5"



#2571 Mini Spoonula
8.25" x 1.88" x .5"



Grip EZ Fiskie Medium Fork Whisk, 11"
Quickly whisk, stir, mix, scoop and strain! Incorporate air into egg whites or cream, easily handle heavy mixing like pancake batter and ground beef. Easier to clean and store than traditional balloon whisks. 11" x 2" x .88" High heat resistant to 464˚F.
#2566….$5.99

NEW! Cornaby's Dessert Sauces / Syrups
Delectable sauces made with real fruit and NO HIGH FRUCTOSE CORN SYRUP. Enjoy them over pancakes & waffles, cheesecake or ice cream. 2-year shelf life.
16 oz. bottle**….$7.49 each**

#3642 Wild Blueberry:
Richly flavored blueberry sauce with whole wild blueberries. Perfect over pancakes or desserts, like ice cream and cheesecake.

#3643 Sweet Strawberry:
Sweet strawberry sauce with chunks of strawberries for a delectable topping for pancakes, ice cream, or cheesecake. Or, add to a smoothie or shake for a burst of strawberry flavor.

#3644 Seedless Raspberry:
Silky smooth, thick raspberry sauce with no annoying seeds! Enjoy intense raspberry flavor poured over pancakes, waffles, cheesecake, or blended into ice cream shakes.



Cornaby's Savory Sauces
All natural; non-GMO.
15.5 oz. bottle | **NEW LARGER BOTTLES!**
$7.99

#1490 Raspberry Jalapeño:
The perfect combination of juicy raspberries and spicy jalapeños for sweet, mild heat.

#1070 Peach Habanero:
Mouthwatering blend of fruity and spicy with the delicate sweetness of peaches and the heat of habaneros.



- Use as a grilling sauce or finishing glaze for chicken, steak, burgers, fish, ribs, or shrimp.
- Mix two parts Savory Sauce with one part soy sauce to make a perfect oriental dipping sauce or to add extra zing to stir fry.
- Pour over a pork roast or roasting chicken and cook for 4-6 hours, remove the meat from the bones, shred and serve.
- Mix together mayonnaise and Savory Sauce for an easy spread.
- Pour over cream cheese, Greek yogurt or brie and serve with crackers.
- Spread on cornbread, pitas, sandwiches, burgers or wraps.
- Mix Savory Sauce with vinegar and oil for a spicy vinaigrette.
- Pour over steamed rice for a quick meal with zing.

Find more Cornaby's products on pages 15 and 37.

Invite your friends

to set sail with Alison's Pantry and you might be saying bon voyage on a free cruise!



SCAN ME!

Scan the QR code to schedule a call with the sales manager in your area!

ENTERING IS EASY:

- Sign up as a new Rep.
- Refer a friend to become a new Alison's Pantry Rep.

PRIZES:

- 3 Royal Caribbean Diamond Level 6-7 Night Cruise Packages for two, valued at approximately $3,000.
- Each cruise prize package for two includes cruise fare, taxes and fees, and standard recommended gratuities.
- Winners can choose their destination from Royal Caribbean Diamond level locations, including the Caribbean, Bermuda, or Alaska, and select their own travel dates (excluding Thanksgiving, Christmas, and New Year's Week).
- Drawings will be December 13th, 2024 for winners.
- Winners may opt for a cash prize of $2,000, if they prefer, instead of the cruise package.

Cruise Package #1 / Grand Prize

Awarded to the person who refers the most new qualifying Reps (minimum of 3 new Reps). In the event of a tie, the first person to reach their total is the winner. See qualifying details below. **

Cruise Package #2 / Drawing for AP Reps Only

Alison's Pantry Reps will receive one raffle entry for each new Rep they refer. ** Qualifying Reps must be active at the time of the drawing to win.

Cruise Package #3 / Drawing for New Reps & Customers

This drawing will include any new reps who sign up with Alison's Pantry in 2024 and any customers who refer someone who becomes a Rep in 2024.

All new reps who sign up with Alison's Pantry in 2024 will be entered in this drawing, in addition to receiving any current sign-up offers.

** The new Rep's first order must be at or above minimum and placed by Catalog #12, 2024 to qualify.

DAILY'S *We make the bacon that bacon lovers dream about. Packaged fresh for Alison's Pantry customers each month.*

★★★★★

"I love having this precooked bacon on hand! Cooks up so quick without the mess or smoke and smell, and so easy if you just need a couple pieces for breakfast or a yummy BLT sandwich!"
Valerie Ellis, Blackfoot, ID

Make a better BLT!



#1 Quality Precooked Hickory Smoked Bacon Slices
Keeps 6 months refrigerated, 9 months frozen. Microwave, heat and eat.
GF 300 slices per box
#4835...$69.99

Applewood Precooked Bacon
Double-smoked applewood bacon for the bacon connoisseur. Bolder flavor than our #4835 bacon.
GF 300 slices per box
#9137....$73.99 | .25 per slice

Keto Friendly
AP Bestseller



Cloverdale

Extra Thick Cut Bacon
Naturally triple slow smoked bacon with an extra-thick cut. Made in the USA! No added MSG. Product is frozen to extend shelf life.
GF 3 lb. pack
#3257....$23.99



JONES

Fully-Cooked, Hickory Smoked Round Bacon Slices
Crispy, hardwood-smoked 3" bacon rounds. Perfect for stacking on burgers and sandwiches.
GF 96/.367 oz. round slices
#3018....$28.99



Thick Cut #1 Quality Bacon, Raw
GF 24 oz. pack....**$11.99**

- **#8464 Deep Applewood Smoked**
- **#8465 Peppered**
- **#8463 Honey Cured**

Keto Friendly

Photo shows serving suggestion.



Curtiss Meat, Inc.

Country Style Pork Sausage
Mildly-seasoned ground pork sausage, raw.
GF 5/1 lb. chubs
#2550....$24.99

Keto Friendly



Farmland

Smoked Canadian Bacon, Sliced
Smokey sweet Canadian Bacon made from pork sirloin hips. Frozen.
GF 32 oz. pouch / .75 oz. slices
#2744....$14.99





Johnsonville

Original Cooked Breakfast Sausage Patty
All-natural, fully cooked pork breakfast sausage patties. Less shrinkage. No MSG.
GF 80 ct./2/5 lb. bags
#1399....$56.99 | .71 each

Keto Friendly



Johnsonville

Fully Cooked Maple Breakfast Pork Sausage Links
Traditional, all-natural pork sausage flavored with maple syrup.
GF 100 ct. / 2/5 lb. bags
#3157.... $57.99



Johnsonville

Cooked Original Breakfast Pork Sausage Links
#1 breakfast sausage brand in America! Traditional all-natural 3.75" pork breakfast links. Fully cooked; no MSG.
GF 100 ct. / 2/5 lb. bags
#3457....$57.99

Keto Friendly



Jimmy Dean

Fully Cooked Original Pork Sausage Links
100% pork sausage links with no fillers. Ready in just 40 seconds. 9 grams of protein per serving. 6 stay-fresh packs of 6 sausages.
36 ct. / 28.8 oz. box
#3543....$16.99 | .47 each

To see any of our products in their actual packaging and uncooked state, please view photos at alisonspantry.com.



Jimmy Dean

Sausage, Egg & Cheese Croissant
Microwave or oven bake. IW
12/4.5 oz. box
#4454…$24.99

★★★★★
"My husband loves these to grab and go in the morning. There are times when I don't feel like cooking and he'll even have them for supper. They are fast and easy and best of all delicious."
Julie Demke, Anamoose, ND



Jimmy Dean

Sausage, Egg & Cheese Biscuits
Microwave or oven bake. IW
12 ct./4.9 oz. box
#5354....$26.99

Yoplait



Gogurt Simple Variety Pack
16-Berry, 16-Strawberry yogurt tubes. No high fructose corn syrup. Ships frozen.
GF 32/2.25 oz. tubes
#2992….$13.99

Products show a fresh use-by date on the packaging. Because we ship them frozen, this date is extended by 365 days. Once thawed and refrigerated, they have 75 days UNOPENED; 5-7 days after opening.



FarmRich

Original French Toast Sticks
Bake, fry, or toast.
32 oz. bag
#1499....$11.99



Signature Egg, Bacon, Salsa & Cheese Breakfast Burritos
Hearty, half-pound burritos with 21 g. protein per serving. Soft flour tortilla filled with real eggs, thick bacon, creamy cheese and mildly spicy salsa.
8 oz. / 12 ct. pack
#3625....$33.99 | $2.83 each



Breakfast Burritos with Eggs, Sausage, Cheese & Potatoes
Generously stuffed burritos with scrambled eggs, pork sausage, two cheeses, potatoes and green chiles, all wrapped in a hand-stretched flour tortilla. Package shows refrigerated date; will ship frozen to extend shelf life.
7 oz. / 6 ct. pack
#3621....$19.99 | $3.33 each



Sausage, Bacon, & Egg Breakfast Pizzas
Hearty flavorful blend of sausage, bacon, egg, mozzarella and cheddar cheese on a jalapeno cheese sauce an artisan parbaked crust.
12 ct. case
#3114….$49.99 | $4.17 each



KRUSTEAZ

Mini Pancakes
Fluffy little 2.36" pancakes, perfect for dipping! Heat and serve.
4/45 ct. Bags
#3204….$ 19.99 | Just .11 each!



Mini Bagels with Strawberry Cream Cheese
Filled with the goodness of whole grain and richness of flavored Neufchatel cheese, these pre-baked, frozen mini bagels are individually wrapped in heat-and-serve ovenable pouches.
36 ct. / 2.43 oz. packs
#2663….$32.99 | Just .92 per pack!



OLD FASHIONED KITCHEN INC.

Sweet Cheese Blintzes
A sweet cream cheese filling with a tangy orange citrus flavor wrapped in a light crepe. Ready to serve in minutes. Try topped with pie filling or dusted with powdered sugar.
12 ct. / 2.25 oz. blintzes
#3250….$12.99



Homestyle Waffles
72 ct. waffles
#1498…$20.99
.29 each



Log Cabin Syrup
GF 1 gal. jug
#1590....$11.99



Avieta

Belgium Pearl Sugar Waffles
Pre-baked, yeast-raised waffle dough with caramelized pearl sugar (like waffle trucks!) Light, crispy, and soft. IW.
12 ct. / 3.17 oz. waffles
#1811….$19.99 | $1.67 each



Plan a backyard BBQ!



DOUBLE L

Smoke Craft Pulled Pork (Unsauced)
Fully cooked, naturally hickory smoked pulled pork. Free of the 8 common food allergens as defined by the FDA. No added hormones ever.
GF 5 lb. bag
#1677….$36.99

Keto Friendly

Cornaby's

Savory Sauces
Our signature sweet raspberries and peaches are paired with the kick of hot peppers. Excellent paired with pork or chicken!
NEW LARGER BOTTLE! 15.5 oz. bottle
$7.99

- **#1490 Raspberry Jalapeño**
- **#1070 Peach Habanero**

★★★★★
"I used this on some smoked pulled pork sandwiches instead of BBQ sauce and it was awesome! This would be a great universal sauce no matter if you used beef, pork or chicken."
Chrisy Rotondo, Beulah, ND

SPOON & FORK

Three Cheese Cavatappi
Grown-up mac & cheese! Cavatappi pasta in a rich, creamy blend of Monterey Jack, Cheddar, and Romano Cheeses with sea salt, black & cayenne pepper, and a touch of nutmeg.
4 lb. bag
#2885….$21.49



★★★★★
"This cavatappi is SOO good!! This is definitely a 'grown up' Mac n Cheese, not your typical kid kind. It's creamy with a delicious blend of cheeses, and smoking it on the grill and adding cracker crumbs on top is the way to go! Adding chicken or bacon would make it a great dinner dish, too."
Breanne Nilhas, Hill City, KS

BIRDS EYE

Sweet Mini Corn on the Cob
GF 2-12 ct. bags. / 24 ct.
#4655…$13.99 | .58 each



STONE GROUND

Olive Oil Ciabatta 4 in. Buns
24 ct. case
#1051….$16.99





WILLAMETTE VALLEY

All-Natural Peppered Bacon Wrapped Pork Fillets
Pork tenderloin fillets (approx. 1/3 lb. each) wrapped in flavorful peppered bacon. Delicious on the grill, baked, or pan-fried.
GF 3/approx. 6-7 oz. fillets
#2681….$9.99

Keto Friendly

Buy 16 packs and save 31% at **alisonspantry.com.**



Smithfield Farmland PACKAGED FOOD GROUP

Pork Loin Center Cut Chops
Bone-in, Raw, lean and trimmed. Marinated for added tenderness.
GF 40/4 oz., 10 lb. case
#2184….$63.99
Compare our price of $6.39 per lb. to Schwan's cost of $10.45 per lb. and save 39% with AP!

Keto Friendly

FLAV·R·PAC

Roasted Fuji Apples with Brown Sugar
The simple goodness of slightly sweet, sliced apples, is taken to a whole new level with a decadent glaze made from brown sugar, butter, molasses, organic maple syrup and select spices.
2.5 lb. bag
#3556….9.99

KIRKLAND Signature

Product is frozen before shipping which extends its shelf life for 6-9 months beyond the printed use or freeze by date.

Applewood Smoked Master Carve Half Ham
Sweet, tender ham made from fresh outside muscle only and slow smoked with real applewood. Boneless, fully cooked, natural juices. Distinctive flat shape for carving boards. Just slice and serve. Pork raised without antibiotics.
Approx. 4 lb.
#2715….$25.99

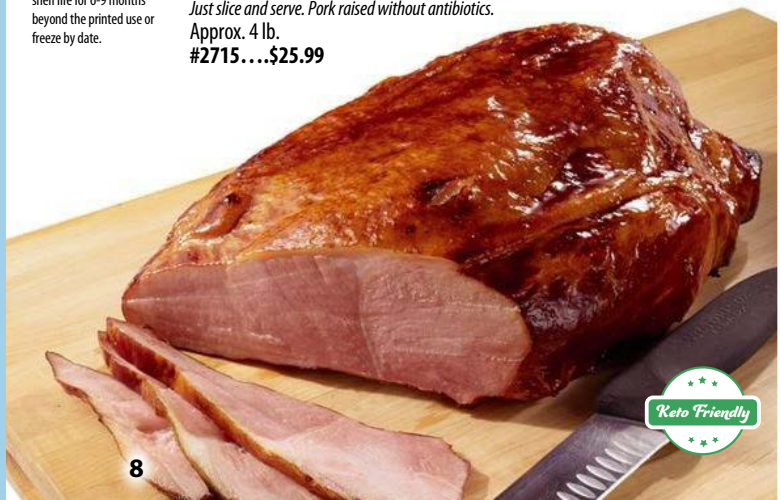

Keto Friendly



Smithfield Farmland PACKAGED FOOD GROUP

Bone-In Ham Steaks
Fully cooked, hearty ham steaks. Individually vacuum sealed for freshness.
GF Big 1 lb. steaks, 4 per order
#5659….$25.99

Keto Friendly

SILVA SINCE 1967

Fully cooked sausage made with 100% vegetarian-fed meats with no nitrites, nitrates, or antibiotics. No MSG. Gluten free. No Antibiotics Ever.

Photo shows serving suggestion.



9" Mexican Chorizo 3/1

Seasoned with red chili flakes, cumin, and a splash of vinegar, Silva's Mexican Chorizo is fully cooked and easy to crumble. Made with only whole muscle cuts of meat, with no mystery by-products or fillers. Add a hint of spice and deep flavor to huevos rancheros, a savory breakfast burrito, or atop a pile of cheesy nachos.

5 lb. pack

#3601….$30.99



Photo shows serving suggestion.



9" Linguica Portuguese Pork Sausage

Our small-batch Linguiça is an award-winning classic for a reason. Using the same traditional Portuguese recipe for over 50 years, we start with fresh, high-quality pork and add aromatic garlic, the subtle heat of red chiles, our unique blend of warm spices and tangy wine vinegar before smoking our signature sausage to perfection with hickory wood.

5 lb. pack

#3602….$33.49

Photo shows serving suggestion.



9" Andouille Smoked Pork Sausage, 3/1

This classic pork sausage brings the perfect balance of peppery heat and rich smoky flavor to hearty dishes like jambalaya, gumbo, and red beans and rice. Our andouille is seasoned with cloves, coarsely ground black pepper, and cayenne pepper.

5 lb. pack

#3603….$31.99

Photo shows serving suggestion.





Jalapeño Pepper Jack Smoked Sausage

Fresh, spicy jalapeños and creamy pepper jack cheese add the ultimate kick to our classic smoked sausage recipe, made with 100% vegetarian-fed pork. The peppery flavor adds just the right amount of heat to velvety quesos, hearty breakfast burritos, or jalapeño poppers.

12 oz. pack

#3604….$6.99

Photo shows serving suggestion.





Bourbon Bacon & Black Pepper Smoked Sausage

Add some twang to your next menu with this Kentucky-inspired sausage, flavored with a splash of Bourbon, smoky, uncured bacon, and fresh black pepper. Made with 100% vegetarian-fed pork and a unique blend of spices, we smoke each sausage with applewood chips for a flavorful link that's ready to amp up your favorite chili recipe or savory appetizers. Try serving it with roasted garlic and onions on a hearty sandwich.

12 oz. pack

#3605….$6.99



KIRKLAND Signature

Original Pork Brats

No artificial flavors or colors. Raw pork brats. No MSG.

GF 14 ct. / 3.5 lbs.

#1401….$17.99



Cloverdale

Fully Cooked Cheddar Brats

Naturally hickory smoked pork and beef bratwurst infused with cheddar cheese. Bold, old-fashioned flavor. No MSG added. Product ships frozen to extend shelf-life.

GF 6 ct. / 14 oz. pack

#3254….$6.99



SAVE $6.00

100% Natural Chicken Breasts
Boneless, skinless breasts with rib meat. Ice glazed to prevent freezer burn. Raw.
Irregular, #2 product, packaged under the Sunland label. Size of breast pieces will vary.
GF 4 lb. bag
#5513....Reg. ~~$14.99~~ | Sale $8.99

Keto Friendly

★★★★★
"We order these chicken breasts every month. Our favorite way to cook them is on the grill. They turn out perfect every time. We've even thrown them on the grill frozen, turned out great!"
Katie Lindholm, Buffalo, SD

★★★★★
"I just love these chicken breasts. So simple to use in so many different recipes. I like how the bag zips back closed after I use what I need. Boneless and skinless so they are perfect and low maintenance for most recipes. Highly recommend!"
Barbie Martin, Anamoose, ND





Dino Buddies Chicken Nuggets
Fully cooked, No artificial ingredients. Frozen.
5 lb. box
#1258….$24.99



Cordon Bleu Stuffed Chicken Breasts
Juicy white meat chicken stuffed with ham and cheese and coated in a crispy seasoned breading.
6 ct. / 6 oz. each
#3539….$20.99 | $3.50 each



Broccoli & Cheese Stuffed Chicken Breasts
Juicy white meat chicken stuffed with diced broccoli and creamy cheese and coated in a crispy seasoned breading.
6 ct. / 6 oz. each
#3540….$20.99 | $3.50 each



Rotisserie Chicken Breast Skewers
Fully-cooked, rotisserie-seasoned chicken breast skewers. 21 grams protein per serving! Heat and serve.
GF 6 ct. box
#3162….$11.99 | Just $2.00 each!



Whole Young Fryer Chicken
Perfect for roasting whole as an entree or boil for homemade chicken noodle soup!
5 lb.
#2027….$13.99



Gourmet Honey Apricot BBQ Sauce
Sweet, tangy barbecue sauce to add signature flavor to baked chicken and pork.
GF 15 oz. jar
#2241…$6.99



KIRKLAND Signature

Boneless, Skinless Chicken Tenderloins

Chicken hatched, raised and harvested in the USA with no antibiotics ever. Ice-glazed to seal in freshness and flavor.

GF 6 lb. bag

#2945…. $30.99

★★★★★

"These are so good! Love the tender size. It makes for easy, yummy meals. I just throw them in the pan with a little of the avocado oil or in the air fryer frozen, season, and they are perfect every time!"

Erin Brackel, Reeder, ND



Keto Friendly



Willamette Valley

Applewood Bacon Wrapped Chicken Breast Fillets

Boneless, skinless chicken breast fillets wrapped in applewood-smoked bacon slices. Raw.

GF 3/approx. 6.5-7 oz. fillets

#2680….$9.99

Buy in bulk and save 15% on a case of 48 fillets.

★★★★★

"These are top notch. I love the simple packaging, the quality for the price. I don't like to buy meat in mass quantity and deal with re-bagging and freezing, so this was the perfect option for my family!"

Bailey Dinkel, Ellis, KS

Keto Friendly



Photo shows recipe suggestion.

Main Street Quality Meats, Inc.

Chicken Breast Pieces

95% lean, randomly-cut chicken breast pieces, perfect for soups, stir-fry, etc. Raw.

GF 5/1 lb. packs

#2620….$24.99

Keto Friendly



Realgood Foods Co.

Bacon Wrapped Stuffed Chicken Three Cheese

Low-carb, Keto-friendly, delicious bacon-wrapped stuffed antibiotic-free chicken filled with mozzarella, parmesan, and fontina cheeses.

1 g. net Carbs; 32 g. Protein per serving.

GF 16/6 oz. servings

#2762….$51.49 | $3.22 each

Keto Friendly



FOSTER FARMS

Chicken Corn Dogs

Just like the carnival favorite! Plump and juicy chicken frank dipped in our honey crunchy batter.

60 ct. / 2.92 oz.

#3248…$39.99 | Just .67 each

AP Bestseller



FOSTER FARMS

Chicken Mini Corn Dogs

Mini chicken franks wrapped in honey crunch batter.

120/.67 oz., 5 lb. bag

#1581...$26.49 | .22 each



Hawaiian Style Uncured Bacon & Pineapple Chicken Sausage

Fresh, tangy pineapple and fiery red chili flakes blend together with smoky bacon and antibiotic-free chicken for a breakfast sausage that takes you to the tropics. The ultimate combination of sweet and spicy, this sausage is perfect for adding a burst of flavor to breakfast tacos and bowls or brightening up grilled kebabs.

12 oz. pack

#3606….$6.99

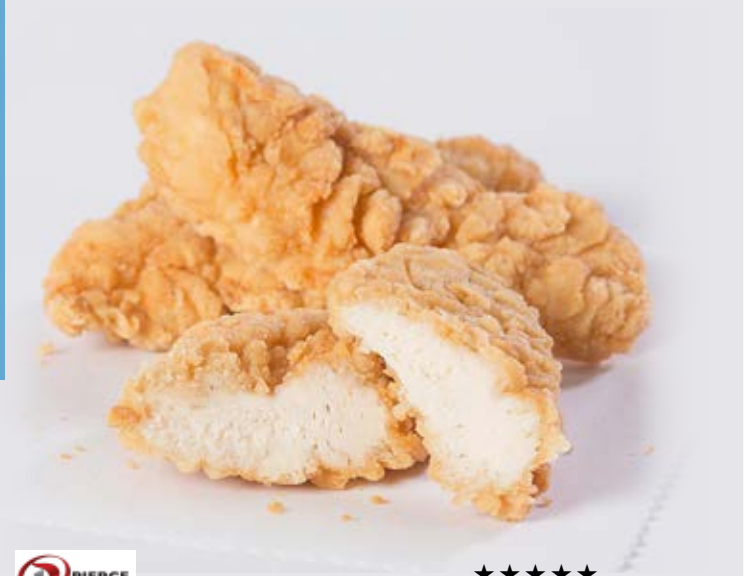

Homestyle Breaded Chicken Tenderloins
Raw. Fry or bake. Tenderloins carefully cut from the juiciest part of the breast; marinated to keep them extra moist and flavorful.
2-3 oz. size. 2/5 lb. bags, 10 lb. case
#6219...$55.99

★★★★★
"Highly recommend these! The breading has amazing flavor. We like to pair them with fries on the side or make a chicken wrap with them. We made them in the air fryer; 400° for 17 minutes. We'll be keeping these on hand!"
Tara Powell, Scottsbluff, NE





Fully Cooked Breaded Chicken Patties
Lightly breaded 1/4 lb. chicken breast patties with white rib meat. No antibiotics ever and no preservatives or artificial ingredients. Ready in 9 minutes from the air fryer!
5 lb. / 20 ct.
#3538….$25.99 | $1.30 each



Photo shows serving suggestion.

Tempura Battered Chicken Breast Strips
Uncooked Tempura-battered whole breast meat strips with a light, golden battered coating.
10 lb. case
#7102...$60.99



Zesty Orange Sauce
The sweet tang of citrus complemented by garlic, soy, toasted sesame and ginger.
0.5 gallon jug
#2989….$19.99

Sweet & Sour Sauce
Sweet, tangy sauce with chunks of pineapple, diced tomatoes, green peppers and onions.
GF 0.5 gallon jug
#1265…. $14.99



½" Diced Chicken Breast Pieces
Tender fully-cooked 1/2" pieces of superior-quality, lean breast meat. They can be heated in less than 10 minutes and added to soups, tacos, nachos, casseroles, pot pies, and Pasta Alfredo.
GF 2 / 5 lb. bags
#2546....$65.99

Precooked

Keto Friendly



100% All Natural Chicken Breast
High-quality, all-natural boneless, skinless chicken breasts. Minimally processed with no artificial ingredients. Hand-trimmed; consistently sized. 32 filets.
GF 5.5 oz. filets / 2 / 5 lb. bags
#2883….$62.99



Keto Friendly



#1 Ground Turkey, Frozen
Premium ground turkey is 85% lean / 15% fat.
GF 12/1 lb. chubs
#3568... $33.99
New Lower Price!

Keto Friendly



Black Label Carving Turkey Breast
Fully cooked. No added hormones, no starches added. 1 year freezer life.
GF Approx. 20 servings.
#9197…$32.99

This item is a 'catch weight' meaning it's supposed to be within a weight range of 5-6 lbs. We are not able to weigh every single (product). If you receive a below-weight item, please let us know and we'll happily credit you the difference.

Keto Friendly





pilgrim's

Popcorn Chicken
Popcorn-shaped, breaded chicken breast with rib meat. No antibiotics ever.
24 oz. bag
#2763….$9.99

★★★★★
"The breading and flavor of this brand is awesome and my kids choose this over other brands!"
Minot, ND



FOSTER FARMS

Breaded Chicken Breast Nuggets
Fully cooked panko breaded chicken breast nuggets. Raised with no antibiotics ever, no hormones, or steroids. No artificial ingredients.
5 lb. bag
#3537….$23.99





PIERCE CHICKEN

Boneless Zings Chicken Breast Chunks
Spicy boneless breaded breast chunks, fully cooked. Made from premium solid-muscle breast meat.
5 lb. bag
#6588…. $31.99



PIERCE CHICKEN

Boneless Dings Chicken Breast Chunks
Marinated, breaded fully cooked boneless chicken breast chunks.
5 lb. bag
#6587….$31.99



GOLD KIST CHICKEN

Tempura Chicken Breast Nuggets
Made with 100% breast meat with crispy tempura batter. Par-fried. Fry or bake.
2/5 lb. bags, 10 lb. case
#6838...$44.99

Tyson

Uncooked Golden Crispy Breast Filets
Whole-muscle breast filets with a golden breading made of fine flour and bread crumbs, perfect as an entree with sides, or on a bun for a sandwich. No antibiotics ever. 32 filets.
5 oz. filets / 2/5 lb. bags
#2882…. $44.99





pilgrim's

Crispy Chicken Breast Strips
All-white meat chicken in a crunchy golden batter. Raised with no antibiotics ever. No fillers, no added hormones or steroids. About 8 servings/bag.
1.5 lb. bag
#1130….$12.99

Tyson

Panko Breaded Chicken Breast Tenderloins
Made with white-meat chicken and 20% less breading. 100% all-natural ingredients--no antibiotics ever, no added hormones or steroids. Raw.
5 lb. bag
#1615…. $31.99





USDA Choice Seasoned Flat Iron Steaks
Similar flavor to fillet mignon without the high price tag. Cryo-vac'd pkgs.
GF 12/6 oz. steaks
#6044.....$74.99 | $6.25 each

★★★★★
"I have ordered these steaks twice now and have not been disappointed! Will keep these in the freezer at all times!"
Breana Johnson-Duenas, Lander, WY

Keto Friendly

AP Bestseller



Bacon Wrapped Beef Filet Mignon
Flavorful thick-cut bacon wrapped around a tender beef filet. Raw.
GF 2/8-9 oz. fillets
#2558....$18.99
$9.50 each

★★★★★
"These were absolutely the best! The meat was so tender and juicy. I already have more in my next cart!"
Jan Bremer, Imperial, NE

Keto Friendly

FLAVORFUL • TENDER • JUICY

Our beef is raised and processed in the U.S.A.



Smoke Craft Sliced Beef Brisket
Hardwood-smoked, tender-roasted, sliced beef brisket. Cooked to well/tender. Mouthwatering alone and delicious slathered with your favorite BBQ sauce. Reduced sodium and free of the 8 most common allergens.
2.5 lb. bag
#3282....$34.99





Certified Hereford Choice Flat Iron Steaks
Naturally flavorful beef from premium breeding.
GF 6/8 oz. steaks
#1554....$45.99

Keto Friendly



Gourmet Sauteed Sliced Mushrooms
Sliced and sauteed mushrooms in a simple seasoning of garlic, salt, and black pepper.
2 lb. bag
#3146....$13.99



USDA Choice Beef Stew Meat
Tender chunks of Choice beef. Raw; frozen.
GF 3 lb. bag
#2607....$15.99

Keto Friendly



Deli Craft French Dip Kit
1 lb. oven-roasted, thin sliced, whole-muscle USDA Choice beef sirloin. 95% fat free. Reduced sodium. No added MSG. Includes 1 lb. packet of Au Jus. Pair with our Tuscan Mini Dinner Loaves (#8196) for hearty sandwiches.
GF 2 lb. box
#2103....$13.99



Country Fried Steak
Raw and breaded. Deep fry for best results. IQF to guarantee freshness.
40/4 oz. steaks, 10 lb. case
#4613....$77.99



Member's Mark Ground Angus Beef Patties
Flavorful, unseasoned, raw ground Angus beef patties. 80% lean / 20% fat. No preservatives. 27 g. protein per serving!
18 ct. / 1/3 lb. patties
#3622....$39.99 | $2.22 each

Don't miss our new beef patties on page 3!



Jumbo 1/3 lb. Cheddar & Bacon Stuffed Beef Patties
Stuffed with pieces of smoky bacon and shredded Cheddar cheese.
GF 6 patties/2 lb. box
#8377....$13.99 | $2.33 each

★★★★★
"This is a great hamburger press. I have tried others but I really like the easy clean up and the way it makes your burgers very uniform. I generally use 1/3 to 1/2 cup hamburger to press. Easy breezy!"
Tawnya Hansen, Eagle Mountain, UT



Hamburger Press
Press uniform patties quickly and easily! Apply pressure to adjust thickness.
½" thick is a 1/3 lb, 4" patty | 3/8" thick is a ¼ lb, 4" patty
#2234....$5.99



Ground Beef, 85/15
Fresh frozen ground chuck. Raw.
GF 5/1 lb. chubs
#2549.....$36.99

Keto Friendly

Commercial Parchment Paper
Separate foods for nonstick freezing.
12" x 16" 100 sheets
#1153....$12.99



White Hamburger Bun Dough
Proof and bake these preportioned dough pieces to craft fluffy home-made hamburger buns or signature sandwich rolls.
84 ct. case
#3095....$34.99 | .42 each



Certified Angus Beef Franks
Fun Fact: These franks are served at the stadium of one of our favorite college teams! • Naturally Hardwood Hickory Smoked • Uncured with No Added Nitrites or Nitrates • No Binders or Fillers • Skinless and Reduced Sodium • Allergen, Gluten, & MSG Free
GF 5 lb. bag / 25 franks
#2955....$38.99 | $1.56 each



Brisket Burnt End-Infused Beef & Pork Links
Naturally hardwood smoked uncured beef and pork sausage, infused with smoked brisket burnt ends for a uniquely delicious upgrade to a basic hot dog. Minimally processed; no fillers, no artificial ingredients. No nitrites or nitrates. 10 franks.
GF 2 lb. pack
#2950....$14.99
$1.50 each



Hardwood Smoked Beef Lil Smokies
Fully-cooked mini smoked sausages made with high-quality cuts of beef. No added phosphates or MSG.
GF 2/1.5 lb. pouches
#3113....$19.99

Sweet and spicy toppings for cream cheese, hot dogs, pulled pork, and more!
GF 13 oz. jar.... **$7.99**
NEW LARGER JAR!



♦ **#2121 Campfire Candy**
Diced jalapenos with onions, garlic, vinegar and red bell pepper, sweetened with non-GMO organic cane sugar.

♦ **#2293 Cowgirl Kisses**
Candied jalapenos with sweet pineapple; hot & sweet!

♦ **#2294 Cowpoke Smoke**
Candied jalapenos with warm smoky flavor. Try it on roast beef and brats!



Quarter-Pound All Beef Franks
6" all beef franks.100% Kosher beef. No fillers, by-products, artificial flavors, or colors.
GF 5 lb. pouch/20 franks
#2765....$36.99

Keto Friendly



Soft Pretzel Mini Dogs
Mini 100% all-beef hot dogs wrapped in gourmet pretzel dough.
60 / .8 oz. case
#7401....$38.99



Pub-Style Battered Cod
Wild-caught; no artificial colors, flavors or preservatives. Certified Sustainable Seafood. Bake or fry.
2-3 oz. pieces/2.5 lb. box
#2807…$23.99

★★★★★
"We prepared these in the air fryer and they came out so good. Made with the Piccadilly Old English Fries (#6761) and it was a quick fish and chips dinner everyone loved."
Margie Gianonatti, Tonopah, NV



Smoky Peppercorn Salmon Filet
Wild-caught Pacific Salmon marinated in a blend of garlic and cracked black pepper. Skin-on, boneless whole fillet. Grill or bake from frozen in under 30 minutes.
GF 1.25 lb. filet
#3390….$12.99

★★★★★
"OMG, the Peppercorn Salmon is FANTASTIC!! I was a little worried because I didn't remember how long it took to bake and it was already getting late but it was so easy to just place it on a baking sheet and let it cook!! I'll be ordering more!"
Christine Miller, Hill City, KS





Wild-Caught Alaskan Sockeye Salmon Portions
Skin-on. Individually vacuum sealed. Product of USA.
GF 4/6 oz. portions
#2239….$25.99

Mike's Hot Honey
100% pure wildflower honey from American bees infused with chilies to make an incomparable condiment. Add sweet heat to smoked meats, fried chicken and wings, sauces, baked beans, veggies, and more.
GF 12 oz. bottle
#3087….$11.99



Ultimate Fish Sticks
No preservatives, no artificial ingredients. Light all-natural breading. Bake or fry.
62/1 oz. sticks/4 lb. bag
#2809….$29.99



Atlantic Salmon Portions, IQF
Individually vacuum-sealed portions of Atlantic Norwegian salmon. Boneless, skinless. Processed in Norway.
GF 4 oz./2 lb. bag
#8669…$32.99



Beer-Battered Halibut
100% Pacific, full-muscle halibut (not minced), lightly battered in Hefe beer batter. Quick-frozen to lock in freshness and flavor.
2.5 lb. bag
#2959….$50.99



Tilapia Fillets
Premium boneless, skinless Tilapia Fillets. Farm-raised.
GF 3-5 oz./10 lb. case./ Approx. 40 fillets
#8027….$63.99



Wild Pacific Halibut Portions
Wild-caught, sourced from the Pacific Ocean. Skin-on; sustainably-fished. 4/4 oz. fillets.
GF 16 oz. bag
#8028…. $32.99

To see any of our products in their actual packaging and uncooked state, please view photos at alisonspantry.com.

Don't miss our new seafood products on page 4.



AquaStar

Black Tiger Shrimp
Tail-on. 16-20. Frozen.
GF 2 lb. bag
#2806….$22.99

Keto Friendly



PacificSeafood

Garlic Butter Shrimp
Raw, peeled & deveined shrimp in a smooth garlic butter sauce. Farm-raised. Product of India. 31/40.
12 oz. bag
#1927….$9.99

★★★★★
"I order this every time! We like to cook the shrimp and serve it with tortellini. It's a quick meal with big flavor. Love it!"
Crystal Plante, Hill City, KS



NEWPORT

Wild-Caught Patagonian Scallops
Pure, natural Argentine scallops with a sweet, succulent taste. No chemicals or additives.
12 oz. bag
#3566….$14.99



NEWPORT

Cooked & Peeled White Shrimp, 31/40
Sweet white shrimp with a firm bite.
GF 2 lb. bag
#1812….$22.99

Keto Friendly



NEWPORT

Shrimp, Peeled & Deveined
White shrimp sourced from Indonesia and Vietnam. 26/30 ct. Tail-off. Raw.
GF 2 lb. bag
#1545…$18.99

Keto Friendly



Coconut Breaded Jumbo Butterfly Shrimp
Premium, peeled and deveined, tail-on shrimp coated with a shredded coconut breading for a unique crunch with just the right sweetness. 16/20 ct.
2.5 lb. box
#3013….$33.99



Honey Butter Biscuit Shrimp
Succulent, tail-off shrimp covered in Mrs. Friday's exclusive honey butter biscuit batter for an irresistible flavor. Enjoy them with hot sauce in a wrap, on a salad, or as an entree.
2.5 lb.
#3289...$23.99



Buttermilk Breaded Popcorn Shrimp
Select, round, tail-off, peeled shrimp coated in a unique, country buttermilk breading. Delicious with dips, on salads, or in crunchy shrimp tacos or wraps! Avg. 75 ct. shrimp/lb. Oven, deep fry, or air fry.
2.5 lb. box
#1062…. $20.99



Gold Pack Fantail Shrimp
Mrs. Friday's most popular breaded shrimp! Jumbo, premium quality, 100% natural shrimp, hand-coated in light and crispy Japanese Panko breadcrumbs. Known for its superior flavor, texture, and size. U15.
2.5 lb. box
#1061….$34.99



Premium Alaskan Salmon Burgers
Salmon patty is made with the finest wild, ocean-caught, deep skinned Alaskan Salmon, herbs and spices.
GF 12 ct./3 lb. bag
#2808....$31.99

Keto Friendly



Shrimp Primavera Saute
Tender shrimp with crisp spring vegetables in a parmesan cheese sauce. Delicious served over pasta or rice (not included). Ready in 10 minutes. 2-3 svgs.
GF 1 lb. bag
#3391….$9.99



Shrimp Scampi & Linguine Saute
Succulent shrimp with linguine pasta tossed in a buttery garlic and herb sauce. Ready in 10 minutes. 2-3 svgs.
1 lb. bag
#3392….$9.99

★★★★★

"Love these beef strips! They make the best fajitas and are versatile for many different meals. The meat is great quality and so tender. Really love this product!"

Barbara Andersen, Moore, ID



Beef Strips for Fajitas
Tender strips of choice and select beef for juicy fajitas. Raw, unseasoned.
GF 3 lb. bag
#2604…$22.99

Fajita Blend
Onion strips, with red, green and yellow bell pepper strips.
GF 4 lb. bag
#2069…..Reg. ~~$11.99~~
Sale $8.99

SAVE $3.00

Keto Friendly

Fabulous Fajita Seasoning
Add 3-5 Tbsp. of this Southwestern blend to 1 lb. of chicken, beef, or pork before cooking for effortless fajitas. A restaurant favorite at home!
GF 1 lb. bag
#1017….$9.99



★★★★★

"I'm not usually one to use something like this. I usually make my own from scratch, but on a whim, I thought I would give it a try. So delicious! It was simple to toss in the crock pot to use for supper. Great flavor and quality. My kids had quesadillas and I made a taco salad. Everyone loved it. Will be buying it again!"

Melissa Johnson, AP Regional Sales Manager

Beef Taco Filling
Fully-cooked, lean ground beef, lightly seasoned to make tacos, nachos, salads and more! Flavor is mild enough to still add sauces, if desired. Can boil in bag or cook in skillet. No added MSG.
2.5 lb. bag
#2104….$13.99



Carne Asada Steak
¼" cubes, raw, diced, unseasoned flavorful beef eye of round for traditional Carne Asada. Pair it with our Carne Asada Seasoning (#7378).
GF 2/1.5 lb. pkgs.
#1755….$16.99

Carne Asada Seasoning
GF 1 lb. bag
#7378….$8.99

Keto Friendly



Homestyle Flour Tortillas, 8"
Soft, homestyle flour tortillas. Ship frozen. One-year shelf-life.
12/12 ct. packs
#2962….$39.99 | .28 each



Sizzle Strips Fajita Seasoned Chicken Breast Strips
Fully-cooked chicken breast with rib meat strips with mild fajita seasoning and grill marks. Warm and serve in a tortilla with peppers and onions, on a protein bowl, or atop a salad.
GF 5 lb. bag
#1054….$34.99



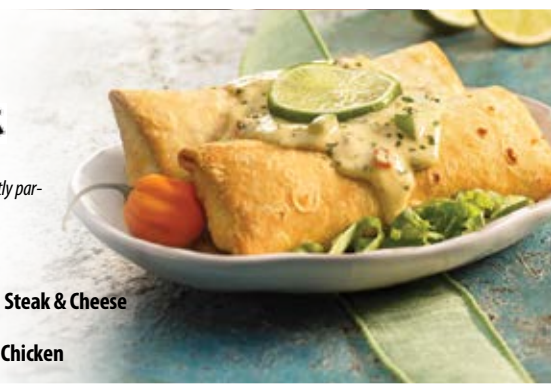

Chimichangas
Meat and cheese in a lightly par-fried flour tortilla.
12 / 5 oz. case
$25.99 | $2.17 each

- **#1873 Shredded Steak & Cheese**
- **#1874 Shredded Chicken**



Shredded Beef Taquitos
Authentically seasoned shredded beef and zesty green chiles in corn tortillas.
60 ct. / 3.75 lb. box
#3546….$20.99 | .35 each



Bean & Cheese Burritos, IW
Creamy pinto beans, cheese, and mild diced jalapeños in a baked flour tortilla.
24/5 oz. case
#2245….$25.99

Beef & Bean Burritos, IW
Ground beef and pinto beans seasoned with chili peppers and spices in a flour tortilla.
24/5 oz. case
#2246…$25.99



Butcher Wrapped Shredded Steak & Cheese Burritos
Savory shredded steak, cheddar cheese, mozzarella cheese, Monterey Jack cheese and Mexican spices in an oven-baked flour tortilla. Generously sized. Comes frozen. Bake, microwave, or deep fry. IW.
12 / 8 oz. burritos
#8848….$31.99

POSADA

Latin Rice with Vegetables
Long-grain white rice seasoned with tomato paste, chicken bouillon, spices, fire roasted bell pepper and poblano peppers, and roasted corn.
3 lb. bag
#3491…$17.99

★★★★★
"This rice is fabulous! Only takes a few minutes and has the best flavor; not spicy like I thought it might be. This is going to be a staple from now on in our home for sure!"
Melissa Johnson, AP Regional Sales Manager





Cilantro Lime Rice
Long-grain fluffy white rice made with real cilantro and lime. No artificial sweeteners, color, or flavors.
3 lb. bag
#3494…$16.99



Simplot roastworks

Flame-Roasted Sweet Corn and Jalapeño Blend
Perfectly flame-roasted sweet corn with white corn and a blend of jalapeño, green onion, garlic, cilantro and seasoning.
GF 2.5 lb. bag
#1984…$10.99

TORNADOS

Tornados' *unique twist on flavor and texture make it an instant sensation. Dipped in flavorful batters and fried to golden perfection. Every bite of a Tornado is packed with flavor.*
24/3 oz. case

♦ **Ranchero Beef Steak & Cheese**
Our Ranchero red sauce, shredded steak and real cheese.
#2928.... $29.99

♦ **Sausage, Egg & Cheese**
Breakfast basics with a kick of salsa.
#2926 ....$29.99

♦ **French Toast & Sausage**
Maple sweetness and savory sausage.
#3105....$31.99





FLAV·R·PAC

Baja Vegetable Roast
Blend of roasted super sweet corn, cut corn, black beans, red and green bell peppers, onions and green chilies.
GF 2 lb. bag
#5353.....$8.99



Simplot roastworks

Cilantro Lime Rice & Fire-Roasted Corn Fiesta
Take this blend of brown rice, black beans, fire-roasted corn, poblanos, tomatoes, onions and a savory cilantro lime seasoning from pan to plate in less than 10 minutes! 3 g. Fiber; 5 g. protein.
GF 2.5 lb. bag
#2761….$11.99



Calavo

Fiesta Guacamole
Flavorful guacamole with medium kick from red and jalapeño peppers. Comes frozen.
GF 12 oz. tub
#1060...$6.99

Save 15% when you buy by the case of 6 tubs at **alisonspantry.com.**



Photo shows recipe suggestion.

Simplot roastworks

Harvest Fresh Avocado Dices
Quick-frozen rich, buttery Hass avocados. No mess; no waste! Thaw needed amount of dices overnight under refrigeration.
GF 2 lb. bag
#1645….$13.99



REVEL BITES

Horchata Bites
A creamy, indulgent, Latin-inspired bite made with cream cheese and traditional horchata flavors such as rice flour, cinnamon and vanilla in a crispy breading.
2 lb. bag
#3495…$18.99



EL MONTEREY

Raspberry Cheesecake Bites
Sweet and creamy cheesecake paired with raspberry topping in an oven-baked and battered flour tortilla. 24 bites per box.
4 / 6 ct. bags / 2 oz. bites
#8850...$26.99



★★★★★

"I keep craving these lately...they are so good! And my favorite part is that they are so easy. I love to cook them in the air fryer while I am boiling pasta, add sauce (pasta, alfredo, or cheese) and have a quick, easy, and tasty meal! These get ordered every month at my house."

Cami Johnson, Bancroft, ID

Homestyle Meatballs
Oven-baked IQF meatballs made from premium beef and pork, and imported Pecorino Romano cheese. Approx. 52 ½ oz. meatballs per bag.
26 oz. bag
#8963.... Reg. ~~$9.99~~
Sale $7.49

SAVE $2.50



Italian Style Meatballs
Savory ½ oz. beef blend meatballs, fully-cooked. Oven-baked, not fried. No MSG added.
52 oz. bag
#9142….$16.99



PanSaver®
Slow Cooker Liners
Fits 3-6.5 qt. round or oval slow cookers.
6-4 ct. Boxes; 24 liners
#1089….$21.99 | .92 each



Photo shows recipe suggestion.

Potato Gnocchi
Boil for a traditional, softer bite or cook in a skillet for a crispy texture on the outside, with a soft, tender center.
2.2 lb. bag
#2754….$11.99



Grated Parmesan Cheese
The sweet, mellow, nutty flavor of this perfectly mature cheese makes it a Sartori favorite.
GF 7 oz. bag
#2599….$5.49

Shaved Parmesan Cheese
Flavorful, shaved slices of Parmesan for the true cheese lover! Add to salads, pasta, or charcuterie boards.
GF 7 oz. bag
#2886….$5.49

Our top 3 spice blends for Italian meals!



SAVE $3.00

Italian 'n Pizza Seasoning
Generously sprinkle this blend of garlic, oregano, basil, marjoram, and savory over pizza, salads, and breads or sprinkle into your homemade marinara.
GF 1 lb. bag
#1432….Reg. ~~$9.99~~
Sale $6.99





Garlic Supreme
Our blend of garlic, onion, parsley and chives is a customer favorite. Sprinkle it in soups or on vegetables, or use it as a rub on meats. It's also a flavorful topping on breads.
GF 1 lb. bag
#2592….$11.99





Parmesan Garlic Perfection
Savory blend of Parmesan cheese, garlic, and herbs is a one-step sprinkle for mouth watering garlic bread. It's also the perfect pair for vegetables and pasta dishes.
GF 1 lb. bag
#2475....$10.99





DeIORIO'S

Pizza Dough Balls
Thaw overnight, then roll into pizza crusts, breadsticks, and calzones. Homemade flavor. IW
16 oz. / 10 ct. case
#2377….$27.99 | $2.80 each



CREMINELLI

Uncured Sliced Pepperoni
Made from all-natural pork, raised with no antibiotics ever. No nitrate or nitrite added except for those naturally occurring in sea salt and celery powder.
GF 2.5 lb. bag
#2881….$26.99

Keto Friendly



CARLA'S PASTA

Six-Cheese Jumbo Ravioli
Precooked; filled with Ricotta, imported Romano, Parmesan, Monterey Jack, mozzarella, and cheddar cheeses. Approx. 40 ravioli.
2.65 lb. bag
#3493….$16.99



SEVIROLI

Stuffed Rigatoni with Cheese
Tender rigatoni pasta stuffed with creamy Ricotta and Romano cheeses. Boil from frozen.
2.5 lb. bag
#1431….$12.99



SEVIROLI

Cheese Manicotti
Restaurant-quality enriched semolina pasta filled with the finest ricotta, Romano, and mozzarella cheeses and rolled into cylinders. 30 / approx. 2.75 oz. pieces.
5 lb. bag
#3059…. $34.99

CELENTANO

Cooked Mini Cheese Ravioli
Tender ravioli filled with creamy ricotta, Romano cheese and parsley in a bite-sized piece.
24 oz. bag
#3245….$8.99

Beef Ravioli
Tender freshly made pasta stuffed with a zesty beef filling. No MSG. Serves 5.
22 oz. bag
#8964….$8.99



Rosina

Tri Color Tortellini
Small pasta rings stuffed with a rich Ricotta cheese blend.
5 lb. bag
#1815….$25.49



Cole's

Garlic Texas Toast
Texas Toast slices coated with real garlic spread and Italian seasoning. Ready in 6-8 minutes.
32 ct. box
#3544….$14.99
.47 per slice



★★★★★

"This is a new favorite for our family. We went through the box in only a few weeks, and my kids have been begging for more. The husband (who tells me he doesn't really like garlic toast) even says it's the best he's had. It's the perfect combo of crispy on the edges, but soft in the middle."
AP Regional Sales Manager, Melissa Johnson

STONE GROUND

Tuscan Mini Dinner Loaves
Par-baked. Heat for 3-5 min. for a crisp crust.
24 / 4 oz. case
#8196…..$19.99





Asian meals made easy!

★★★★★

"This is one of my family's favorite meals! Super easy to make and way cheaper than eating Chinese food out. We get this all the time!"
Shiloh Hubbard, Glendive, MT

Yangs Stir Taste

Mandarin Orange Chicken
Crispy, juicy chicken battered and glazed with Mandarin orange sauce. No MSG. Frozen.
22 oz. bag
#1376…$9.99

AP Bestseller



Yangs Stir Taste

General Tso's Chicken
Our signature lightly battered chicken with a sweet sauce and a hint of heat.
22 oz. bag
#2551….$9.99



Yangs Stir Taste

Kung Pao Chicken
Succulent chicken with peanuts, and vegetables in a spicy sauce. Just heat and eat!
23 oz. bag
#2552….$9.99



Yangs Stir Taste

BBQ Teriyaki Chicken
Marinated and barbecued chicken with an authentic teriyaki sauce. No MSG. Frozen.
21 oz. bag
#1377….$9.99



ROYAL

Tempura Chicken with Sweet & Sour Sauce
4 (2 lb.) bags of chicken breast meat, cut, marinated, coated in a tempura batter and fully cooked. Paired with 4 (1 lb.) bags of restaurant-quality sweet & sour sauce. 0g Trans Fat. No MSG.
12 lb. case
#2939….$57.99

betterbody foods

Organic Coconut Aminos
Organic coconut blossom nectar and Himalayan salt for a healthier soy sauce replacement. 45% less sodium than soy sauce. Low glycemic index. Soy, gluten, and dairy-free.
GF 16.9 oz. bottle
#3503…$13.99





Vegetable Fried Rice
Simply heat and serve.
3 lb. bag
#6695….$15.99

★★★★★
"My family just loves this rice! We really enjoy it paired with the Yang's chicken [entrees]."
Karla Faul, Anamoose, ND

AP Bestseller



Pork & Vegetable Egg Rolls
Ready to heat-and-eat egg rolls with a crisp, crunchy egg noodle outer layer and a tender filling of savory pork, cabbage, carrots, celery, and onion.
18 ct. / 3 oz. Box
#3611….$20.49 | $1.14 each!



Royal Dragon Yakisoba Noodles
Thin, steam-cooked noodles made from unbleached wheat flour. Just boil 5 minutes from frozen.
5 lb. bag
#3133….$16.99



Deluxe Stir Fry Vegetable Blend
Broccoli, carrots, water chestnuts, pea pods, mushrooms, celery, baby corn, onions, red peppers and yellow carrots.
GF 2 lb. bag
#5309……$7.99



Chicken Rice Bowl with Teriyaki Sauce
Grilled white meat chicken with broccoli, carrots, edamame, and red bell peppers on a bed of white rice with teriyaki sauce. Microwave.
6 / 12.5 oz. bowls
#1718….$26.99



Crab Rangoon
Fully cooked Rangoon, stuffed with a delicious blend of cream cheese and crabmeat. Deep fry or bake.
30 / 1 oz. bag
#6694…$19.99



Vegetable Spring Rolls w/ Sauce
Large, one-ounce vegetable spring rolls. 100% natural with no MSG added. Signature soy ginger dipping sauce included.
50 ct. / 3 lb. box
#3551….$19.99 | .40 each



All Natural Chicken and Vegetable Potstickers
Savory chicken and vegetable filling in tender dumplings. Ready in 10 minutes. Frozen.
4.2 lb. bag
#4767….$21.49



FLAV·R·PAC

Fajita Blend
Onion strips, with red, green and yellow bell pepper strips.
GF 4 lb. bag
#2069..... Reg. ~~$11.99~~ | Sale $8.99

Keto Friendly

★★★★★
"Love having this on hand; makes meals such a breeze! I also LOVE to throw it in the food processor to chop up a bit smaller and add to my homemade salsa. Such a time saver!"
Dawn Sutherland, Dawson, ND



Connoisseur Collection

Baja Vegetable Roast
Blend of roasted super sweet corn, cut corn, black beans, red and green bell peppers, onions and green chilies.
GF 2 lb. bag
#5353.....$8.99

Born in 1924, the Flav-R-Pac brand has become the quality standard for frozen vegetables.

Our produce goes from harvest through processing and freezing all in just hours, locking in peak ripeness and nutrients.

Flav-R-Pac veggies are:
Grade A • Non-GMO • Top restaurant-quality



FLAV·R·PAC

Winter Mix
A blend of 60% broccoli cuts and 40% cauliflower florets.
GF 2 lb. bag
#6388.....$6.49

Keto Friendly



FLAV·R·PAC

Chopped Onions
GF 2 lb. bag
#5772.....$6.99

Keto Friendly



FLAV·R·PAC

Whole Kernel Corn with Sauce
GF 2 lb. bag
#4664.....$7.49



BIRDS EYE

Sweet Mini Corn on the Cob
GF 2-12 ct. bags. / 24 ct.
#4655…$13.99 | .58 each



FLAV·R·PAC

Country Trio
Colorful blend of sweet corn, carrots, and green beans.
GF 4 lb. bag
#1055….$10.99



FLAV·R·PAC

Peas & Diced Carrots
Sweet, tender peas with colorful carrots.
GF 2.5 lb. bag
#3552….$6.99



FLAV·R·PAC

Petite Peas
GF 2.5 lb. bag
#6208….$7.99

Keto Friendly



FLAV·R·PAC

Cauliflower Florets
GF 2 lb. bag
#6383….$6.99

Keto Friendly



FLAV·R·PAC

Normandy Blend
Blend of broccoli, cauliflower, sliced carrots, zucchini and yellow squash.
GF 4 lb. bag
#1266.....$11.99

Keto Friendly



FLAV·R·PAC

5-Way Mixed Vegetables
Blend of carrots, corn, peas, green beans and lima beans.
GF 2.5 lb. bag
#1493.....$6.99



FLAV·R·PAC

Baby Bean Blend
Sweet tender whole green beans with whole yellow wax beans (nearly identical to green beans in flavor and texture) to add healthy color to your plate!
2 lb. bag
#3553….$7.99

Due to crop challenges, this item may be unavailable.



Simplot Specialty Potatoes

Asparagus Spears
Medium IQF Grade A, 5" spears.
GF 2.5 lb. bag
#3467....$15.99

Keto Friendly



Super Sweet Whole Kernel Corn
Picked at the peak of freshness then flash frozen to lock in sweet flavor, color, and texture.
GF 2.5 lb. bag
#1090….$6.49



Gourmet Whole Green Beans
GF 4 lb. bag
#3781…..$10.99

Keto Friendly



Malibu Blend
Cut broccoli, cauliflower, and carrots. Certified sustainable.
GF 4 lb. bag
#1346….$12.99



Garden Blend
Blend of broccoli, cauliflower, green beans, carrots, zucchini, yellow squash, and red peppers.
GF 4 lb. bag
#3221….$11.99

Keto Friendly



Sunshine Carrots
Blend of sweet, bias-cut orange and yellow carrots.
GF 4 lb. bag
#5520……$9.99



Simple Goodness Parisian Carrots
Imported from Belgium, Parisian carrots are small and round with incredibly sweet flavor.
GF 2.5 lb. bag
#1349….$8.99



Deluxe Stir Fry Vegetable Blend
Broccoli, carrots, water chestnuts, pea pods, mushrooms, celery, baby corn, onions, red peppers and yellow carrots.
GF 2 lb. bag
#5309…… $7.99



Sugar Snap Peas
Sweet sugar snap peas with farm-fresh flavor.
2 lb. bag
#3560….$7.99



Brussels Sprouts
GF 2 lb. bag
#6381……$6.99



Chalet Garlic Butter Vegetables
Broccoli and cauliflower florets, with julienne orange and yellow carrots in a sauce of butter, roasted garlic, salt and pepper.
GF 2 lb. bag
#7791……$8.99



Broccoli Florets
GF 2 lb. bag
#8197……$6.49

Keto Friendly



Pacific Blend
Blend of Sugar Snap™ peas, bias-cut yellow carrots, bias-cut carrots, and broccoli florets.
GF 4 lb. bag
#8640….$12.99

Keto Friendly



Roasted Mediterranean Vegetable Blend
This blend of flame-roasted yellow and green zucchini, onions and bell peppers with carrots and green beans is seasoned with olive oil and a savory Mediterranean seasoning. Great as a side or in soups or lasagna.
GF 2.5 lb. bag
#2242….$11.99



Exotic Grains & Fire Roasted Vegetable Blend
Red & brown rice, black beans, roasted sweet corn, red quinoa, tomato, peppers, onion, and amaranth, and southwestern seasoning.
GF 2.5 lb. bag
#1690….$14.99



Chef Starters Omelette Blend
Blend of diced red and green peppers & onions.
GF 2 lb. bag
#3216….$6.99

Keto Friendly



Riced Cauliflower
Unseasoned. Value sized bag.
GF 5 lb. bag
#2743….$14.99

Keto Friendly



Traditional Tater Sticks
Hash browns in a handy, finger-food shape. These sticks are made for dipping!
4 lb. bag
#3373…Reg. ~~$14.99~~ | Sale $11.99

★★★★★
"These Tater Sticks are so good and so easy to make, I put them in an air fryer and they come out nice and crispy. Easy for kids to eat with their hands, and can be used for any meal. Will buy these again."
Alice Landenberger, Underwood, ND



Same quality, better value than our previous hash browns!

Shredded Hash Browns
Shredded premium potatoes that fry up crisp and golden. Frozen.
GF 6/3 lb. bags
#3535…$32.99

SMALLER PACK
Shredded Hash Browns
GF 3 lb. bag
#3536….$6.99



Beer Battered Skinless 5/16" Thin French Fries
Premium craft beer batter makes these extra-long, thin-cut fries perfect as a side or appetizer.
5 lb. bag
#1762….$17.99



Golden Fry 1/4" Shoestring French Fries
6/4.5 lb. bags
#3339…. $41.99

SMALLER PACK
Golden Fry 1/4" Shoestring French Fries
4.5 lb. bag
#3340….$9.99



Redstone Canyon Spiral Cut Fries
Light seasoned batter coating. Bake, or fry. CN labeled.
4 lb. bag
#2419….$14.99



Crispy Bakeable Seasoned Skin-On Potato Wedges
Skin-on potato wedges coated in a seasoned red batter to deliver crisp texture and more flavor with lower sodium.
GF 5 lb. bag
#2672….$16.99



Savory Seasoned Garlic & Onion Crinkle Potato Wedges
Battered, crinkle-cut potato wedges with savory garlic and onion seasoning. Bake or fry.
5 lb. bag
#3488…$17.49



Cross-Trax® Waffle Fries
Skin-on, ready to cook criss-cut potatoes. Frozen. Bake or fry.
2.5 lb. bag
#2416….$15.99



Beer Battered Bottle Neck Fries
Unique, ridge-cut fries that bake or fry to a golden crisp. Perfect for dipping or loading with chili or other toppings.
5 lb. bag
#3374…$17.99



Piccadilly Old English Style Fries
Authentic batter-dipped English-style fries. Bake or deep fry.
5 lb. bag
#6761….$15.99

AP Bestseller



Ore-Ida

Tater Tots
Bake or fry. CN label.
GF 8 lb. bag
#2425….Reg. ~~$17.99~~
Sale $13.99

★★★★★
"These are some of the best frozen tots I've ever had! The bag was bigger than I thought it would be too so that was a pleasant surprise."
Stephanie Curr, Scottsbluff, NE



McCain

Smiles® Shaped Potatoes
Fun, smiley-faced battered mashed potatoes. Bake or fry. CN label.
4 lb. bag
#2417….$15.49

★★★★★
"We love these. They are great to use as a hash brown for breakfast or for lunch or dinner as fries. Great product!"
Kaylynn Strong, Nephi, UT



Ore-Ida

Golden Hash Brown Patties
Approx. 120 patties
GF 6/2.8 lb. bags
#2429….$49.99

SMALLER PACK
Golden Hash Brown Patties
Bake or fry. 2.25 oz. patties. Approx. 20 patties.
GF 2.8 lb. bag
#2427….$10.99

Photo shows recipe suggestion.



Mrs. T's

♦ **Loaded Baked Potato Pierogies**
Sharp cheddar cheese, sour cream and chives, whipped potatoes seasoned with bacon. Frozen.
6 lb. bag
#4991….$25.99

♦ **Potato & Cheddar Cheese Pierogies**
Tender pasta dumplings filled with a creamy blend of mashed potatoes and Cheddar cheese.
6 lb. bag
#5621….$22.99



FLAV·R·PAC

Redskin 1/2" Diced Potatoes
Ready to be used in your favorite recipes. Season and roast them, stir into soups or stews, or boil and mash. These individually quick-frozen cubes have never been fried, can be prepared by simply boiling in water for 5 minutes.
5 lb. bag
#3559….$10.99 | **New Lower Price!**



Simplot roastworks

Roasted Redskin Potatoes & Jalapeño Blend
Perfectly roasted potatoes with the mellow heat of jalapeño peppers and flame-roasted poblano and bell peppers.
GF 2.5 lb. bag
#2838….$11.99



FLAV·R·PAC

Roasted Redskins with Rosemary Seasoning
Red potatoes lightly seasoned a blend of rosemary, garlic, and onion flavors.
GF 2.5 lb. bag
#2068….$8.99



FLAV·R·PAC

Fire Roasted Seasoned Petite Bakers
Homestyle whole petite roasted potatoes seasoned with a savory blend of garlic, onion, salt, and pepper.
2.5 lb. bag
#3558….$9.99



McCain

Harvest Splendor 3/8" Sweet Potato Fries
Coated Sweet Potato Fries, Grade A. Bake or fry.
2.5 lb bag
#3420….$11.99

Save 18% when you buy by the case of 6 at **alisonspantry.com.**



FLAV·R·PAC

Fire Roasted Sweet Potatoes with Maple Seasoning
Roasted sweet potatoes seasoned with olive oil, maple, and brown sugar.
2.5 lb. bag
#3557….$11.99



Simplot roastworks

Farmhouse Roasted Garlic Redskin Mashed Potatoes
Roasted redskin potatoes mashed with real milk and cream, and flavored with roasted garlic.
4 lb. bag
#3145….$14.99

Studies show that 8 out of 10 people aren't eating enough fruit.

Want fresh? Buy frozen. Frozen fruit is always in season!

It's picked at the peak of freshness to lock in sweet flavor and nutrition.



Wild Blueberries
Leading antioxidant superfruit! Smaller berries.
GF 5 lb. bag
#1218....$21.99

Keto Friendly



Sliced Bananas
GF 5 lb. bag
#2835....$13.99

PROTEIN-PACKED WILD BLUEBERRY-TAHINI RECOVERY SMOOTHIE



30g of protein—no protein powder needed!
Recipe by Kitty Broihier, MS, RD, LD for Wyman's
Yield: 1 smoothie (about 1 1/2 cups)

1 C. frozen Wyman's Wild Blueberries (#1218)
½ C. low-fat cottage cheese
½-¾ C. frozen banana slices (#2835)
1 Tbsp. tahini
½ tsp. vanilla extract
3/4 C. ultra-filtered low-fat milk* (like Fairlife)

Add ingredients to a high-speed blender in the order listed. Blend until smooth. Taste and blend again if you want it smoother.

*If using regular milk, total protein content for the smoothie will be approximately 26g protein



Red Raspberries, Whole
GF 5 lb. bag
#1219....$37.99

Keto Friendly



Mango Berry & Wild Blueberry Blend
Mangoes, strawberries, and wild blueberries.
GF 3 lb. bag
#9221....$13.99



Dark Sweet and Red Tart Cherries
GF 2 lb. bag
#1217....$12.99

Keto Friendly



Pineapple Chunks
Picked at the peak of ripeness and quick-frozen to lock in both nutrients and flavor.
GF 5 lb. bag
#2922....$16.99

Tropical Berry & Coconut Blend
Vibrant, juicy mango and pineapple chunks, strawberries, and coconut chunks. Delicious in smoothies!
GF 3 lb. bag
#2658....$13.99





Mango Chunks
Sweet chunks, perfect for colorful fruit salsas.
GF 3 lb. bag
#2655...$11.99



Mixed Berries, Whole
Strawberries, red raspberries, blackberries, and blueberries.
GF 5 lb. bag
#1223....$27.99

Keto Friendly

Triple Berry Blend
Sweet, colorful blend of blueberries, raspberries, and blackberries.
GF 3 lb. bag
#1215....$13.99



Less sugar, more healthy fats! Easy ways to make your meals more nourishing.

betterbody foods



Naturally Refined Organic Coconut Oil
Use small amounts of coconut oil to thin chocolate for dipping.
GF 28 oz. jar
#8287....$9.99

USDA ORGANIC

Keto Friendly



Naturally Refined Avocado Oil
GF 1000 ml/33.8 oz. bottle
#3516.... $17.99

Keto Friendly



Organic Agave
Proprietary blend of Agave Salmiana (White Agave) & Agave Tequiliana (Blue Agave) for the perfect low-glycemic index sweetener. Provides inulin (a pre-biotic fiber) and a high calcium content.
GF 78 oz. bottle
#3522....$19.99

USDA ORGANIC



PBfit Peanut Butter Powder
1/3 the calories and 75% less fat. Non GMO and all-natural. Just peanuts, sugar, salt.
GF 30 oz. jar
#3521....$14.99





Amazon Superberry Acai Bowls
Thaw-and-serve delicious organic Acai berry blend with granola topping.
8 ct. / 6.1 oz. case
#3534….$31.99 | $4.00 each



Whole Strawberries
Beautiful, fresh-frozen strawberries.
GF 5 lb. bag
#3032…$16.99
Keto Friendly



Trop-Cal Fruit Blend
Colorful, sweet mango, freestone peaches, pineapple, and strawberries. No sugar added.
GF 5 lb. bag
#3034….$15.99



Freestone Peach Slices
Sweet peach slices, frozen at their perfect ripeness.
GF 5 lb. bag
#3031….$16.99



Raspberry Crumbles
Ready-to-use frozen raspberry pieces with no added sugar.
2 lb. bag
#3365…$11.49



Sun-Up Blend
Sweet blend of peaches, strawberries, honeydew, pineapple, blueberries.
GF 5 lb bag
#3484…$16.99



Festival Fruit Blend
Sweet, juicy sliced mango, papaya, strawberries, and pineapple. No sugar added.
GF 5 lb. bag
#3033….$15.99

FLAV·R·PAC **Sweet diced fruit with no added sugar. Enjoy them in fruit salsas, salads, desserts and smoothies.**



Diced Peaches
Enjoy sweet, diced peaches without the washing, peeling, or chopping.
5 lb. bag
#3554….$19.99



Diced Mango
No washing, peeling or dicing.
5 lb. bag
#3555….$19.99



Diced Strawberries
Sweet, all natural diced strawberries.
5 lb. bag
#3564….$21.99



Organic Chia Seeds
High in protein, fiber, and more plant-based Omega-3 than any other food. GMO free.
GF 1.25 lb. container
#8941….$14.99
USDA ORGANIC
Keto Friendly



LIVfit ™ Superfood Blend
Fruits, vegetables, vegan proteins, prebiotics, and fiber shown to enhance muscle mass, increase energy, improve cognitive function, encourage digestive health, boost the immune system and fight off aging oxidation of cells in your body. Contains green tea · 100% B6, B12, thiamin, riboflavin · 5 g of vegan protein
GF 12.7 oz. (360 gram) bag
#3514….$16.99
USDA ORGANIC
Keto Friendly



Monk Fruit Zero Calorie Sweetener
100% Natural and low glycemic. Use just like Sugar (1: 1 Ratio), No Aftertaste. No blood sugar crash!
GF 16 oz. bag
#1745….$13.49
Keto Friendly
AP Bestseller



Organic Energy Blend
Step away from the energy drinks! Made with naturally energizing organic ingredients like green coffee extract and maca. Just mix it up in drinks or recipes for an anytime pick-me-up. 4 g. fiber, 5 g. protein, 100% daily value of B1, B2, B3, and B6 vitamins, no added sugar. Soy, gluten, and lactose free. 18 mo. shelf life.
12.7 oz. bag
#3504….$15.99



Rayberns

Barbeque Pulled Pork Sandwiches
Succulent pulled pork with a sweet and tangy barbeque sauce on a soft, fresh bun. Individually wrapped. 16 g. protein.
8 ct.
#3585…$25.99



Rayberns

Philly Cheesesteak Wrapped Sandwich
The #1 selling philly sandwich in the USA! Made with 100% beef (no fillers) and American cheese, on pillow-soft bread. Microwaveable.
8 ct.
#3584….$25.99





Rayberns

Roast Beef Cheddar Melt Sandwiches
Slow roasted beef with melted cheddar cheese on a soft onion poppyseed bun. Individually wrapped. 19 g. protein/svg.
8 ct.
#3587….$25.99





Original Pizza Logs
Addictive, eggroll-shaped snacks–whole milk mozzarella, pepperoni, and sauce wrapped in a golden wonton wrapper. Crisp in an oven or air fryer.
12 ct. / 2.3 oz. logs
#3291….$12.99 | $1.08 each



Original Taco Logs
Beef taco filling, cheese, and salsa in a crispy egg roll wrapper.
12 ct. / 3 oz. logs
#3371….$12.99



Original Buffalo Chicken Logs
White shredded chicken, cheese, and buffalo wing sauce in a crispy egg roll wrapper.
12 ct. / 3 oz. logs
#3372….$12.99

CARANDO

Rip N Dip Pepperoni Stuffed Pizza Ring
Freshly sliced pepperoni and naturally blended cheeses wrapped in fluffy pizza dough. Includes Marinara Sauce dipping cups.
12/8.5 oz. case
#2373…$44.99



Bosco's

Stuffed Cheese Bread Sticks
Fluffy mozzarella-cheese-filled breadsticks.
7"/24 ct.
#7771….$26.99



Macaroni & Cheese Frozen Pouches
Microwave, or heat pouch in boiling water, then slice open and serve.
36/7 oz. pouches
#7881….$44.99 | Just $1.25 each!

Bosco's

Stuffed Pizza Sticks
Bread sticks loaded with real mozzarella cheese, tangy tomato sauce and pieces of pepperoni.
4"/32 ct.
#5795….$19.99

Marie Callender's

Chicken Pot Pies
We create each pot pie from scratch. Filled with juicy meat, tender vegetables, and our signature golden, flaky crust.
8/10 oz. pies
#2393….$21.99

AP Bestseller



Pepperoni Pizza
Pepperoni pizza filling wrapped in a garlic buttery seasoned crust for a handheld lunch.
4.5 oz. / 20 ct. box
#1282….$26.99 | $1.35 each

RED BARON

Deep Dish Singles Variety Pack
6 Cheese and 6 pepperoni deep dish single-serve pizzas.
12 ct. / 4 lb. box
#3582….$22.99 | $1.92 each



RED BARON

Pepperoni Pizza
5" IW, 12/6 oz. case
#6250….$29.99



FarmRich

Cheese Pizza Crunchers
Scrumptious munchies with real mozzarella cheese, pizza sauce, and golden breading. Approx. 36 pieces.
3.13 lb. bag
#3489…Reg. ~~$16.99~~ | Sale $13.99

Like restaurant mozzarella sticks and marinara sauce rolled into one snack!

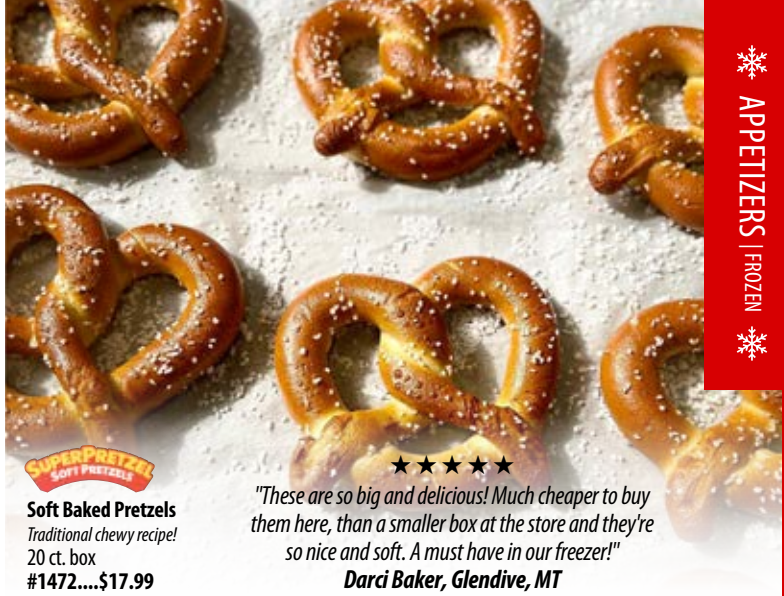

SUPER PRETZEL SOFT PRETZELS

Soft Baked Pretzels
Traditional chewy recipe!
20 ct. box
#1472….$17.99

★★★★★
"These are so big and delicious! Much cheaper to buy them here, than a smaller box at the store and they're so nice and soft. A must have in our freezer!"
Darci Baker, Glendive, MT



McCain

Battered Mac & Cheese Wedges
Creamy Cheddar cheese mixed with stick macaroni in a crispy Cheddar batter.
3 lb. bag
#1271….$24.99



McCain

Bakeable Breaded Mozzarella Sticks
Natural, aged mozzarella in a home style breading accented with Italian spices.
2 lb. bag
#2683….$16.99



ELLSWORTH CREAMERY

Beer Battered White Cheddar Cheese Curds
Mouthwatering Ellsworth natural white cheddar cheese curds in a crunchy mild golden batter.
2.5 lb. bag
#3023….$22.99



GOLDEN CRISP

Breaded Cheddar Potato Bites
Diced and shredded potatoes and a blend of cheddar and mozzarella cheeses coated in a crispy golden breading. Bake or fry.
3 lb. bag
#2746….$14.99



Beer Battered Thin Cut Onion Rings
Thin slices of sweet onions covered in premium beer batter.
2.5 lb. bag
#3134….$15.99



GOLDEN CRISP

Breaded Cheddar Cheese Jalapeño Bites
Cheddar cheese and diced jalapeno in a golden breading. Oven bake or fry.
2 lb. bag
#3375….$14.99



McCain

Battered Sweet Corn Nuggets
These sweet corn kernels coated in crispy batter are the perfect bite-sized snack.
2 lb. bag
#1274….$10.99



McCain

Butter Breaded Mushrooms
Whole mushrooms coated with our premium batter to deliver an extra scrumptious crunch.
2.5 lb. bag
#1276… $14.99



FRED'S

Smoked Gouda Bacon Mac & Cheese Bites
Tender elbow macaroni mixed with smoked Gouda cheese, cheddar, parmesan, Romano, and fontina cheeses and coated in a savory batter. Fry for best results.
2 lb. bag
#3247….$19.99



McCain

Breaded Pickle Chips
Sliced pickles coated in breading with a hint of spice.
2.5 lb. bag
#1275….$17.99

Poppers Cream Cheese Jalapeños in Crispy Breading
Mild jalapeños stuffed with cream cheese and coated with a golden breading.
52 oz. box
#2946…. $20.99



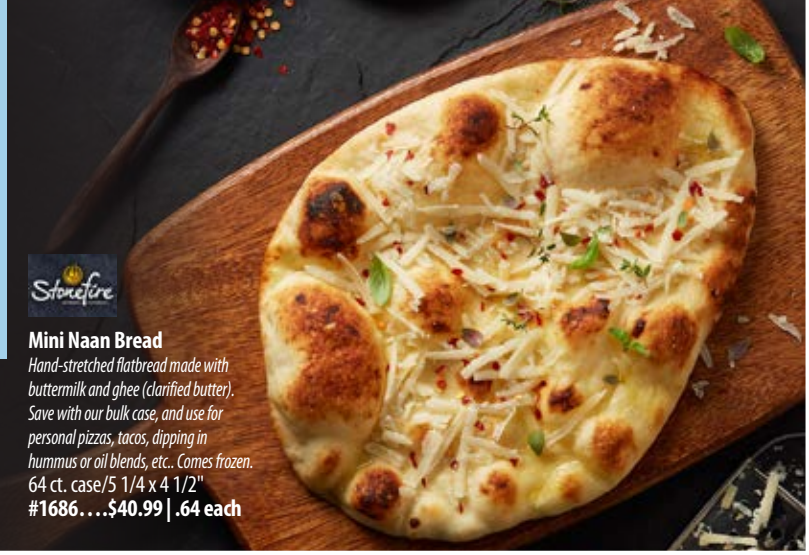

Mini Naan Bread
Hand-stretched flatbread made with buttermilk and ghee (clarified butter). Save with our bulk case, and use for personal pizzas, tacos, dipping in hummus or oil blends, etc.. Comes frozen.
64 ct. case/5 1/4 x 4 1/2"
#1686….$40.99 | .64 each

Top 3 Ways to Enjoy Naan Bread This Summer:

1. Steak Fajitas: Saute steak strips, peppers, and onions and wrap in naan with fresh sliced avocado.

2. Personal Pizzas: Spread naan with pizza sauce and top with mozzarella cheese and your favorite toppings. Bake or grill until heated through.

3. BLT Wraps: Layer crispy bacon, fresh sliced tomatoes, and crisp lettuce in warm naan. Fold & enjoy!



Rustic Sourdough Pullman Loaves, Sliced
Simple ingredients and a family recipe give this sourdough perfect chewy texture and authentic mild tangy flavor.
2/34 oz. loaves
#1612….$13.99



Buttermilk Biscuits
Fluffy, home style biscuits. Microwave to heat. IW
18/2.25 oz
#1321….$10.49 | .58 each

Save 20% when you buy by the case of 72 biscuits at **alisonspantry.com.**



Ciabatta Variety Pack
1 doz. 4" x 4" Olive Oil, 1/2 doz. Savory Herb, 1/2 doz. Whole Grain.
24 ct./3.5 oz. case
#5898….$24.99



Peanut Butter & Grape Jelly
Soft, crustless 51% wheat bread sandwiches filled with creamy peanut butter and sweet Smucker's jelly. IW
18/2.6 oz. box
#3119….$23.99 | $1.33 each

Grape Uncrustables
48/2.6 oz. IW
#3409….$59.99 | $1.25 each

Strawberry Uncrustables
48/2.6 oz. CASE
#3410….$59.99 | $1.25 each



Peanut Butter & Honey
Sweet and smooth honey spread meets rich and nutty Smucker's® Peanut Butter in a crustless whole wheat sandwich.
2 oz. / 4 ct. box
#1437….$6.99



Nutella Spread
Velvety hazelnut spread. GF

- **#7338** 26.5 oz. jar….$11.99
- **#1877** 6.6 lb jar….$32.99



Cox's Pure Clover Honey
Light, perfectly mild honey gathered from high-mountain clover flowers. No artificial flavors, colors, or fillers. GF

- **#2956** 32 oz. jug….$13.99
- **#2957** 5 lb. jug….$27.99



Jif Family Size Creamy Peanut Butter
GF 4 lb. can
#2913….$13.99

Fancy Jam
Made in small batches with premium ingredients.
GF 15 oz. jar
$6.99

- **#3003 Red Raspberry**
- **#3005 Strawberry Rhubarb**







Cheeseheads String Cheese
Stringy mozzarella cheese sticks.
80 calories; 6 grams of protein.
GF 1 oz. / 60 ct. bag
#4972…$18.99 | .32 each

Keto Friendly

Tillamook
Medium Cheddar Shredded Cheese
GF 2.5 lb. bag
#1866….$16.99



Keto Friendly

Shredded Cheddar Jack Cheese
Fancy shredded blend of cheddar and Monterey Jack cheese.
GF 2.5 lb. resealable bag
#1860…. $12.99



Keto Friendly

All meat and cheese products will ship frozen.

ELLSWORTH COOPERATIVE CREAMERY

All-Natural Cheddar Cheese Curds
100% all-natural white cheddar cheese, direct from the Cheese Curd Capital of Wisconsin. Made from farm certified rBST free milk. Because of our unique proprietary process, Ellsworth Cheddar Cheese Curds retain more of their milky farm-fresh squeak and taste and set the standard for freshness and flavor. Tip: Want more squeak? Simply microwave for a few seconds to restore their fresh from the creamery squeakiness!

Natural White Cheddar Cheese Curds
GF 16 oz. bag
#2891….$7.49



Natural White Cheddar Cheese Curds Snack Packs
Our famous Curds packaged in a convenient 2 oz. single serving size. Gluten-free, sugar free, low carb and portable.
GF 2 oz. / 24 ct. bags
#2893….$23.99
Just .99 each!



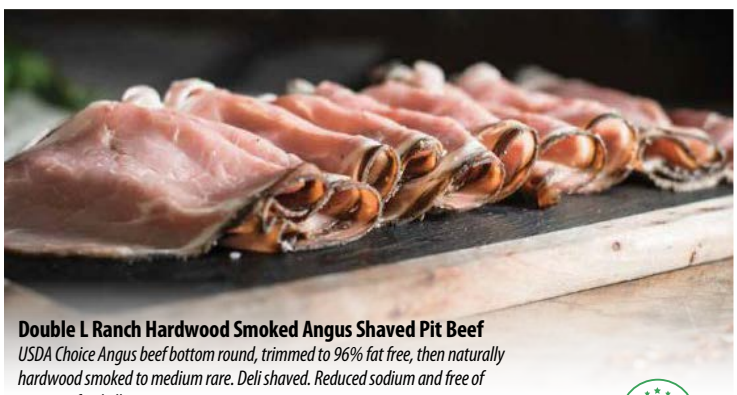

Double L Ranch Hardwood Smoked Angus Shaved Pit Beef
USDA Choice Angus beef bottom round, trimmed to 96% fat free, then naturally hardwood smoked to medium rare. Deli shaved. Reduced sodium and free of common food allergens.
GF 2 lb. pack
#2722….$25.99

Keto Friendly



Bridgerland USDA Select Sliced Pastrami
Naturally hardwood smoked USDA Select sliced pastrami. Enjoy it stacked on rye bread or your next grilled burger. Free of the 8 most common allergens.
2 lb. bag
#3321….$21.99

Cloverdale SINCE 1918

Original Tangy Summer Sausage
Select cuts of coarsely ground pork and beef, naturally hickory smoked and combined with signature spices for a flavorful summer sausage. 10 g. protein per serving! No added MSG. Made in the USA!
GF 28 oz. roll
#3255…. $13.49



Tangy Snackers Original Summer Sausage Sticks
Naturally hardwood slow smoked, fully cooked summer sausage sticks made from select cuts of coarsely ground pork and beef. On-the-go snacking with 5 g. protein per stick. Low sugar. Made in the USA.
GF 8/3 oz. packs
#3256….$21.49





Hard Salami Slices
Smoked, robust flavor from a seasoned blend of pork and beef, cured and slow-aged. Ships frozen.
GF 2 lb. bag
#1688…$17.99

Keto Friendly



Ice Cream Bar Variety Pack
Assorted pack of chocolate, banana, and orange flavored bars.
GF 30 ct. / 2.25 oz. bars
#2152…. $18.99 | .63 each



Chocolate Ice Cream Bars
Made with rich cocoa and real milk.
GF 24 ct. / 2.25 oz. bars
#2154…$17.99 | .75 each





Frozen Pop Variety Pack
4 each of orange, cherry, and lemon frozen pops. Just 30 calories per pop! No artificial dyes & flavors.
GF 1.65 oz. pops / 12 ct. box
#2147….$5.99

Uncle Denny's Milk Chocolate Hot Fudge Topping
Decadent hot fudge topping made with real butter and cream. A summer staple for exceptional ice cream sundaes.
15 oz. jar
#7678….$7.99





ICEE Freeze Squeeze Up Variety Pack
Refreshing, fruity ICEE squeeze tubes with no HFCS and only 70 calories. Cherry, sour apple, and blue raspberry.
GF 30 ct. / 3 oz. tubes
#3589….$16.99 | .57 each

Uncle Denny's Gourmet Caramel Topping
Thick, rich caramel made with real butter and cream. Pour over a sundae or a bowl of popcorn for easy caramel corn.
GF 17 oz. jar
#7894….$7.99



CREAMIES

Ice Cream Bars
GF 6 ct. box….$4.99

A. #2327 Root Beer Float
All-American combination of flavors in a low-calorie bar.

B. #1105 Chocolate Dipped Cherry
Creamy, cherry-flavored ice cream bar dipped in a rich chocolate coating.

C. #1104 Cookies & Creamies
Made with real cookies and real cream, you won't believe this flavor is still 33% less fat than regular ice cream.

D. #3063 Mango
Fruity mango-flavored ice cream for a refreshing treat with only 120 calories per bar.

E. #3064 Coconut
Sweet, creamy coconut-flavored ice cream on a stick at only 120 calories per bar.

F. #2155 Mint Chocolate
This mint chocolate dipped low-calorie ice cream bar quickly became a fan favorite for Creamie lovers.

CUISINE

Thaw-and-Serve Crepes 6"
Delicate 6" crepes, ready to thaw and serve with your favorite sweet or savory fillings.
25 ct.
#3368….$17.99 | .72 each

FLAV-R-PAC

Sliced Strawberry Topping
Perfect slices of strawberries in a sweet strawberry sauce.
2 lb. bag
#3562….Reg. $9.99
Sale $6.99

SAVE $3.00



Triple Berry Topping
Strawberries, blackberries, and raspberries in a mixed berry sauce.
2 lb. bag
#3563….$11.49



PENNANT

Mini Classic Chocolate Chip Cookie Dough
Addictive little chocolate chip cookie dough portions. Place and bake mini cookies.
80 ct. / .55 oz. each
#3583….$16.99



Orange Bakery, Inc.

Strawberry/Cream Cheese 'Strudel Bites' Pre-Sugared
Thaw and bake.
252/.8 oz. case
#2106….$53.99



Fruit Turnovers
Flaky pastry wrapped around premium fruit fillings. Thaw & bake pre-proofed product. Drizzle with #1910 White Flat Icing.
60/4 oz. case

- **Cherry #1889….$58.99**
- **Apple #1199….$48.99**

Bridgford

Cinnamon Monkey Bread
Tender bite-sized pull-apart pieces of sweet bread coated in a sticky cinnamon glaze. Frozen. Ready to heat and eat!
16 oz.
#3508….$5.99



Cream Cheese Icing
Rich, dreamy cream cheese icing to easily pipe or slather on cinnamon rolls and other baked goods.
2 lb. tube
#3381….$9.99



FatBoy Ice Cream Sandwich, Vanilla
Thick slice of premium vanilla ice cream sandwiched between two chocolate wafers. A Utah favorite!
18/5 oz.
#3304….$14.99 | .83 each



FatBoy Cookies N' Cream Ice Cream Sandwiches
Thick slice of cookies & cream ice cream sandwiched between two chocolate wafers.
12 ct./5 oz.
#3593….$13.99 | $1.17 each



FatBoy Sundae Best Cone
Premium ice cream with fudge ribbon and peanuts topped with chocolaty drizzle and crushed peanuts in a chocolaty-lined sugar cone.
4/4.75 oz.
#3306….$7.99



FatBoy Caramel Praline Sundae Cones
Creamy vanilla ice cream with pralines and caramel ribbon topped with chocolaty drizzle and candied pralines in chocolate-lined sugar cone.
10 ct. / 4.75 oz.
#3594….$14.99 | $1.50 each



FatBoy Freeze Pops, Root Beer Float
Creamy, squeeze-up ice cream pops flavored with vanilla and old-fashioned root beer.
6/3 oz.
#3307….$6.49 | $1.08 each



FatBoy Freeze Pops, Cotton Candy
Creamy cotton candy-flavored squeeze-up tubes. 100 calorie treat!
6 ct./3 oz.
#3591….$6.49



FatBoy Freeze Pops, Orange Cream
Creamy orange cream-flavored squeeze-up tubes. 110 calorie treat!
6 ct./ 3 oz.
#3592….$6.49

Dole



Dark Chocolate Banana Dippers
Frozen Dole banana slices drenched in rich dark chocolate. 100 calories per pack.
GF 4/6 ct. boxes
#3487…$18.99 | .78 per sleeve



Snicker's Ice Cream Bars
Peanut butter ice cream, caramel and peanuts coated in a chocolate shell. 24 2-oz. individually wrapped bars.
24 ct.
#3547….$18.99 | .79 each



FatBoy Nut Sundae Vanilla
Premium vanilla ice cream dipped in chocolate with roasted peanuts and almonds.
12/2.5 oz.
#3308…$13.99 | $1.17 each

Delizza



Belgian Custard Mini Eclairs
Chocolate Topped Belgian mini eclairs filled with a rich Bavarian custard cream. Frozen; thaw & serve.
50 ct. tub
#1351….$16.99

Ghirardelli Double Chocolate Mini Eclairs
Our classic pastry shells filled with a blend of fresh whipped cream and Ghirardelli cocoa powder, then dipped in Ghirardelli dark chocolate.
20 ct. tub
#3098...$8.99



Delizza

Chocolate Covered Cream Puffs
Mini cream puffs filled with Bavarian custard cream and dipped in rich milk chocolate.
10.58 oz.
#3376….$8.99



Delizza

Belgian Mini Cream Puffs
Frozen; thaw & serve.
3 lb. 5 oz. tub / 120 ct.
#1350….$25.99



Original Apple Pie Logs
Sweet, cinnamon-y apple pie filling wrapped in a flaky wonton wrapper. Heat them with ease in the oven or air fryer. We love to sprinkle them with our Cinnamon Vanilla French Toast Sugar!
12 ct. / 2.3 oz. logs
#3290....$12.99 | $1.08 each



Peanut Butter Crispy Bars
Thaw-n-Serve. Not Pre-Cut. 4-¼ sheet pans. Yields 16-2 x 2 bars per sheet, or 64 bars.
#6917....$40.99



Gluten Free 4" Sugar Cookies
The best GF cookies we've ever tasted! Their special recipe has homemade flavor and texture. Individually wrapped. Ships frozen.
GF 4"/ 12 ct. box
#1481….$22.99 | $1.92 each

Seasonings & Spices

OUR BULK SPICES MEAN BIG SAVINGS.

All spices sold in 1 lb. bags unless otherwise noted.



Montreal Steak Seasoning
One of our bestselling spice blends! Coarse ground spice blend for all red meats. Try it on steak, hamburgers, meatloaf, and pot roasts.
GF 1 lb. bag
#1023....Reg. ~~$8.99~~ | Sale $5.49

★★★★★

"This is the best thing in our cupboard! It's wonderful on steaks but we also use it on potatoes and asparagus. If I could only have one spice bottle, it would definitely be this one!"
Joni Chadwick, Mandan, ND



Ultimate Onion Blend
Flavorful blend of coarse dehydrated minced onions and red bell peppers. Use it as a rub on meats, sprinkled over vegetables, or stirred into recipes. Use in place of fresh onions in hamburgers, meatloaf, etc.
GF 1 lb. bag
#4575....Reg. ~~$8.99~~ | Sale $5.49

★★★★★

"Hands down my favorite spice. I'm not sure how I ever cooked without it! The flavor is fantastic. We add it to everything savory."
Jennifer Windholz, WaKeeney, KS



Alison's Essential Season-All Blend
Soon to be the most-used seasoning in your kitchen, this coarse blend of salt, pepper, onion and garlic is the ideal upgrade for any meat or veggie.
GF 1 lb. bag
#2478....Reg. ~~$7.99~~ | Sale $4.99

★★★★★

"If you haven't tried the Season-All blend, you are missing out. Love it mixed in burgers or on steaks. Such a great blend. A must have to keep on hand."
Vicki Wagoner, Hill City, KS

MENU ESSENTIALS

Ali's Essential Season-All Blend GF	#2478 Sale	~~$7.99~~ $4.99
Applewood Seasoning Rub GF	#5990 Sale	~~$9.99~~ $6.99
Bay Leaves, ½ lb. GF	#1753	$13.99
Celery, Diced, ½ lb. GF	#3232	$11.49
Chili Powder, Mild GF	#1014	$10.99
Cumin, Ground GF	#1442	$11.49
Garlic and Herb Seasoning GF	#5408	$8.99
Garlic Granules GF	#1948	$12.99
Garlic, Minced GF	#1020	$12.99
Garlic Pepper GF	#1018	$13.99
Garlic Powder GF	#1021	$12.99
Garlic Salt, Classic GF	#1019 Sale	~~$6.99~~ $3.99
Garlic Supreme GF	#2592	$11.99
Mustard Seed Powder GF	#1428	$9.99
Onion, Chopped GF	#1026	$9.99
Onion Salt, Classic Blend GF	#1024	$6.99
Onion Powder GF	#1027	$9.49
Oregano, Mediterranean GF	#1445	$13.99
Paprika, Mild GF	#1697	$10.99
Parmesan Garlic Perfection	#2475	$10.99
Parsley Flakes, ½ lb. GF	#1426	$7.99
Pepper, Black, Table Grind GF	#1029	$15.99
Pepper, Black, Coarse Grind GF	#1028	$15.99
Peppercorns, Whole, Black GF	#1030	$15.99
Seasoning Salt GF	#1033	$6.99
Smoky Maple Herb Seasoning GF	#4576	$7.99
Thyme, Cut & sifted, ½ lb. GF	#1444	$6.99
Turmeric, Ground GF	#1832	$8.99
Ultimate Onion Blend GF	#4575 Sale	~~$8.99~~ $5.49



Fine Sea Salt
Healthy alternative to more-refined table salt.
GF 16 oz. container
#1146...$4.99



Classic Garlic Salt
Packed fresh for AP orders, this pantry staple adds potent garlic flavor in a sprinkle.
GF 1 lb. bag
#1019....Reg. ~~$6.99~~ | Sale $3.99

★★★★★

"Use this frequently for my spicy pretzel recipe that I take to every and all potlucks. Nice to have bulk on hand!"
Bailey Dinkel, Ellis, KS



16 oz. Clear Square Plastic Jar with Shaker Flip Lid
#1526....$1.49



32 oz. Clear Square Plastic Jar with Shaker Flip Lid
#1228....$1.99

Save 30% when you buy jars by the case of 12 at **alisonspantry.com.**



Cornaby's Jam in a Jiffy
The simplest way to make freezer jam! Just add dry mix to 2 lbs. of crushed fresh or frozen fruit and stir. Yield: approx. 6 cups of jam.
GF 18 oz. bag
#8732....$7.49



Cornaby's E-Z Gel
Non-GMO cornstarch that can be directly added to any liquid, hot or cold, for instant thickness. Perfect for canning or freezing.
GF 16 oz. bag
#8733....$13.99

MEAL MUSTS

Carne Asada Seasoning GF	#7378	$8.99
Chili Seasoning Mix	#1015	$8.99
Emma's Enchilada Seasoning GF	#1016	$8.99
Fabulous Fajita Seasoning GF	#1017	$9.99
Italian 'n Pizza Seasoning GF	#1432 Sale	~~$9.99~~ $6.99
Leah's Lemon Pepper GF	#1022	$9.99
Montreal Chicken Seasoning GF	#7746	$8.99
Montreal Steak Seasoning GF	#1023 Sale	~~$8.99~~ $5.49
Mushroom Soup & Stroganoff GF	#1672	$10.99
Olé Taco Seasoning	#1037	$7.99
Pit Boss Garlic Pepper Blend	#3122 Sale	~~$10.99~~ $6.99
Sloppy Joe Seasoning Mix GF	#1035 Sale	~~$7.99~~ $4.99
Superb Spaghetti Seas. Mix GF	#1036	$7.49
Sweet & Smoky Pub Sheet Pan Seasoning	#2477	$9.99
Tuscan Herb Blend Seasoning GF	#3628	$9.99

DIPS & DRESSINGS

Dilly Dill Dip Mix GF	#1421	$12.99
Guacamole Seasoning, ½ lb. GF	#2588	$6.99
Hearty Vegetable Dip Mix GF	#2217	$11.49
Italian Salad Dressing Seas. GF	#1698	$9.99
Lip Smackin' Chipotle Ranch, ½ lb. GF	#2589	$7.99
Onion Soup & Dip GF	#1025 Sale	~~$9.49~~ $6.49
Popeye's Spinach Dip Mix GF	#1423	$13.99
Rosie's Ranch Buttermilk Salad Dressing Mix GF	#1032	$8.99
Salsa Seasoning GF	#1898	$9.99

SPRINKLES FOR EVERY TABLE

Cinnamon Vanilla French Toast Sugar GF	#1536	$7.99
Everything Bagel Seasoning GF	#1826 Sale	~~$9.99~~ $6.99
French Fry Seasoning GF	#1441	$6.99

BAKING SPICES

Cinnamon, Ground Saigon GF	#3626	$15.99
Cinnamon, Ground Korintje GF	#1005	$13.99
Ginger, Ground GF	#1420	$10.99
Orange Zest Granules, ¼ lb. GF	#1669	$7.99
Zesty Lemon Zest, ¼ lb. GF	#1433	$7.99



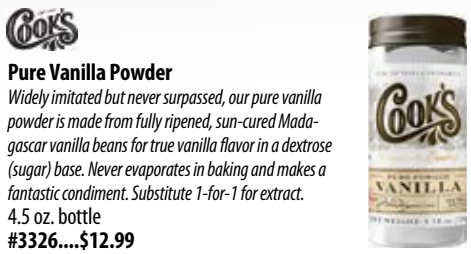

Pure Vanilla Powder
Widely imitated but never surpassed, our pure vanilla powder is made from fully ripened, sun-cured Madagascar vanilla beans for true vanilla flavor in a dextrose (sugar) base. Never evaporates in baking and makes a fantastic condiment. Substitute 1-for-1 for extract.
4.5 oz. bottle
#3326....$12.99



Sloppy Joe Seasoning
A tangy, sweet chili powder mix made to enhance the flavor of ground beef in Sloppy Joes. Just add water and tomato paste.
GF 1 lb. bag
#1035....Reg. ~~$7.99~~ | Sale $4.99

★★★★★

"Simple to mix up and a guaranteed hit in my house every time! No doubt it's the best combo of seasonings and spices for no leftovers. I make sure this never runs out!"
Amanda Maine, Sturgis, SD



Applewood Seasoning Rub
Add smokey flavor and a hint of honey-kissed sweetness with this special blend that dresses up any meat. A staple for barbecuing!
GF 1 lb. bag
#5990....Reg. ~~$9.99~~ | Sale $6.99

★★★★★

"I will not do a roast without this seasoning! I add a little extra kick with a bit of liquid smoke, and it's just perfect. Use on veggies, roasted or sautéed too. Grill with it. Seriously, I use this one ALL the time and never tire of it!"
Brandee Taffe, Scottsbluff, NE

Italian 'n Pizza Seasoning
Generously sprinkle this blend of garlic, oregano, basil, marjoram, and savory over pizza, salads, and breads or sprinkle into your homemade marinara.
GF 1 lb. bag
#1432....Reg. ~~$9.99~~ | Sale $6.99

★★★★★

"This spice blend is perfect for adding to homemade pizzas. I make a homemade crust when my grandkids come over and they add sauce with all the toppings by themselves! We always sprinkle lots of this seasoning on. Perfect flavor; not too harsh. Just right!"
Alison Chuntz, AP Founder



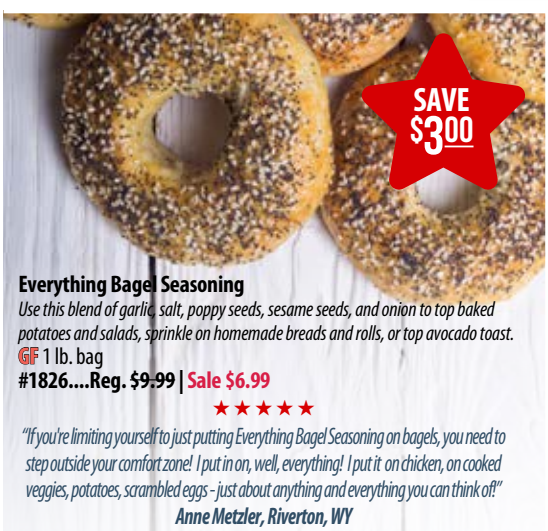

Everything Bagel Seasoning
Use this blend of garlic, salt, poppy seeds, sesame seeds, and onion to top baked potatoes and salads, sprinkle on homemade breads and rolls, or top avocado toast.
GF 1 lb. bag
#1826....Reg. ~~$9.99~~ | Sale $6.99

★★★★★

"If you're limiting yourself to just putting Everything Bagel Seasoning on bagels, you need to step outside your comfort zone! I put in on, well, everything! I put it on chicken, on cooked veggies, potatoes, scrambled eggs - just about anything and everything you can think of!"
Anne Metzler, Riverton, WY



Onion Soup & Dip Mix
We consider this versatile blend to be a pantry staple! Add this seasoning to meatloaf, stews, pot roast, French Onion Soup, or Creamy Onion Dip.
GF 1 lb. bag
#1025....Reg. ~~$9.49~~ | Sale $6.49

★★★★★

"The Alison's Pantry Onion Soup and Dip Mix is so much better than the boxed brand in the stores. More flavor and economical. We use it in so many dishes; it is a must have in the pantry. Thank you for providing such a great product."
Margie Gianonatti, Tonopah, NV



Pit Boss Garlic Pepper Blend
The essential blend for grilling and smoking! This coarse combo of dehydrated garlic, signature spices, red & green bell peppers, shallots, and a hint of sweetness adds the perfect amount of kick to meats and vegetables.
1 lb. bag
#3122....Reg. ~~$10.99~~ | Sale $6.99



lehi mills

Buttermilk Pancake Mix
Just add water to craft these fluffy, comforting buttermilk pancakes. They taste like a homemade, scratch recipe but only take minutes! 21 svgs.
2 lb. bag
#3319....$8.99

NEW! Cornaby's Dessert Sauces / Syrups
16 oz. bottle**....$7.49 each**
Delectable sauces made with real fruit and NO HIGH FRUCTOSE CORN SYRUP. Enjoy them over pancakes & waffles, cheesecake or ice cream. 2-year shelf life.

#3642 Wild Blueberry:
Richly flavored blueberry sauce with whole wild blueberries. Perfect over pancakes or desserts, like ice cream and cheesecake.

#3643 Sweet Strawberry:
Sweet strawberry sauce with chunks of strawberries for a delectable topping for pancakes, ice cream, or cheesecake. Or, add to a smoothie or shake for a burst of strawberry flavor.

#3644 Seedless Raspberry:
Silky smooth, thick raspberry sauce with no annoying seeds! Enjoy intense raspberry flavor poured over pancakes, waffles, cheesecake, or blended into ice cream shakes.



Sweet Cream Pancake & Waffle Mix
The touch of sweet cream in this professional mix makes these the best pancakes to grace the skillet. Just add water.
5 lb. bag
#7435....$15.99



lehi mills

Blueberry Buttermilk Pancake Mix
We took our best-selling buttermilk pancake mix and combined it with all-natural blueberry nuggets, so each bite is bursting with sweet and tart flavor. Just add water!
2 lb. bag
#9012....$8.99

Back by popular demand, but only in Catalogs 7 & 8!

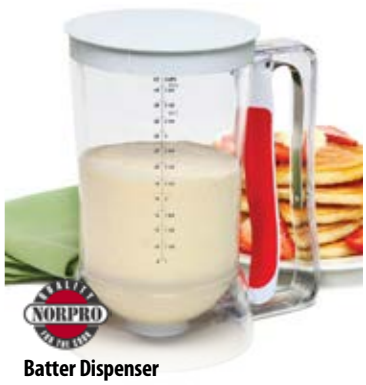

Batter Dispenser
· *Mix and dispense batter with one tool! No wasted batter and less mess.*
· *Easily and accurately dispense cupcake, pancake, crepe, waffle and most other batters and sauces.*
#2568....$19.99

★★★★★
"It makes pancakes on a Sunday morning so much easier. We mix up the batter in the container and you get perfect pancakes with no mess. The kiddos love helping "
Caitlin Glover, Stratton, CO



lehi mills

Lemon Blueberry Scone Mix
Just add butter and water to this mix to make buttery, flaky scones with sweet dried blueberries and natural flavors.
Yield: 32 svgs.
2 lb. bag
#3364....$8.99



lehi mills

Blueberry Muffin Mix
Top-selling muffin mix that yields fluffy cake-like muffins with sweet pools of warm blueberry flavor. Mix can also be made into a quick bread or even cookies! 22 svgs.
2 lb. bag
#3317.... $8.99



lehi mills

Raspberry Muffin Mix
Professional muffin mix with raspberry-flavored bits that melt into juicy raspberry puddles in the muffins. Mix can also be made into a quickbread and is excellent with additions like white chocolate chips or lemon zest. 22 svgs.
2 lb. bag
#3316....$8.99



lehi mills

Lemon Muffin Mix
Fresh lemon flavor in a fluffy muffin! Try adding poppy seeds or mixing with our blueberry or raspberry muffin mixes.
2 lb. bag
#3198....$8.99

Mini Baking Cups
Use for candy, mini muffins, nut cups, fudge, chocolates, crafts.
500 ct. sleeve
#2058.....$12.99

Baking Cups
White standard paper baking cups.
500 ct. sleeve
#1646.....$10.99



lehi mills

Chocolate Chip Cookie Mix
Just add butter and water for made-from-scratch taste in minutes.
2 lb. bag
#3099...Reg. ~~$8.99~~
Sale $7.49

★★★★★

"My favorite memory was baking chocolate chip cookies with my mom, which I am now teaching my 3 daughters. Her best advice from the kitchen is 'no matter if you made it from scratch or bought it, make it/serve it with love."
Alison's Pantry Representative Brandi McConnell, Haxtun CO and her beautiful mama, Judy Martin



lehi mills

Double Fudge Brownie Mix
Just add oil and water and bake. This mix turns into fudgy brownies that are decadent as-is, and fun to customize with nuts, chocolate chips, or peanut butter. 28 svgs.
2 lb. bag
#3318....$8.99



Cookie Scoop
Measure consistent scoops of dough for perfectly portioned cookies every time.
#3838....$9.49



SHIRLEY

Cookie Mix
Just add water and shortening
Yield: 30 (2 ½") cookies.
23 oz. bag | **New Lower Prices!**

A. #5243...Snickerdoodle....$7.99
B. #5299...Ginger Molasses....$8.99
C. #5244...Chocolate Crinkle...$9.99



Coconut Macaroon Cookie Mix
Bake up sweet coconut macaroons with this simple mix and just the addition of water.
26 oz. bag
#2431....$19.99 | **New Lower Price!**



KRUSTEAZ

Professional Buttermilk Biscuit Mix
Commercial mix for tender, mildly sweet buttermilk biscuits. Yields 8 doz., 2" biscuits
5 lb. box
#2129...$12.99





KRUSTEAZ

Honey Cornbread Mix
Made with real honey, fresh corn, and rich butter for sweet, tender cornbread that gets rave reviews.
5 lb. box
#3156....$13.99

COX'S HONEY

Raw Creamed Honey
Smooth, creamy premium raw honey. Approx. 54 svgs.
GF 40 oz. tub
#2564....$15.99



CRESTWARE



Vegalene



★★★★★
"This is by far the best cooking spray I have ever used. Great for baking! Won't buy any other."
Darcy Uzdilla, Richardton, ND

★★★★★
"I love this cooking spray. It's a pantry must-have; the can is such a good size and it lasts so long!"
Tori Beer, Glasgow, MT

Vegalene® Pan and Grill Spray
This all-natural, zero trans-fat product prevents food from sticking to cooking utensils and dishes.
GF 21 oz. can
#1212....Reg. ~~$10.99~~ | Sale $8.49

SAVE $2.50



Buttery Delite®
Spritz on rich, buttery flavor without the fat and calories. Perfect for veggies and breads.
GF 17 oz. can
#1576....$9.99



Bak-Klene® ZT All-Purpose Spray
Its superior release power assures clean, easy removal of a variety of baked goods from their pans.
14 oz. can
#5564.....$8.99

A. Commercial Cookie Sheet (Bun Pan)
Aluminum, 18" x 13"
#4020....$12.99

B. Cover for Commercial Cookie Sheet
(fits #4020 only)
#3860....$8.99

C. Quarter Size Sheet Pan
Aluminum, 9" x 13"
#5957.....$8.99

D. Cover for Quarter Size Sheet Pan
(fits #5957 only) 9" x 13"
#5958.....$7.99

BAKER'S MARK

E. Eighth Size Sheet Pan
Aluminum, 6.5" x 9.5"
#2601....$6.99

Cookie Sheets and Covers should be washed by hand.

F. Cooling Rack
Stainless, fits commercial cookie sheet.
12" x 17"
#1145....$6.99

G. Silicone Baking Mat
Reusable, nonstick silicone mat fits in our Commercial Cookie Sheet (#4020) and prevents sticking and burning of your baked goods. 16.5" x 11.75". Withstands up to 600°.
#8436.....$15.99

H. Flexible Cutting Mats, 6 pk
6 ct. 15" x 12"
#3840....$14.99

Alison's Pantry

I. Commercial Parchment Paper
Silicone grease-proof pan liners to line baking sheets, separate foods for freezing, line cake pans, etc.
12" x 16" 100 sheets
#1153....$12.99





DURKEE

Vanilla Clear Imitation Flavoring
GF 32 oz. bottle
#1625...$10.99

DURKEE

Maple Flavoring
GF 16 oz. bottle
#5714...$13.99



Mexican Vanilla Paste
All-natural. No additives or preservatives.
GF 8 oz. jar
#6945....$27.49



Original Mexican Vanilla
All-natural, smooth and rich vanilla makes baked goods shine.
- 8.4 oz. GF **#6702....$23.99**
- 16.7 oz. GF **#6919....$34.49**

Keto Friendly



Turkey Brand Unbleached Bread Flour
All-natural, unbromated, non-GMO flour made from local wheat.
25 lb. bag
#2285...$18.99



Peacock Brand All-Purpose Flour
High-quality unbleached all-purpose flour. 10-11.5% protein content.
25 lb. bag
#3199....$17.99



Gluten Free 1-to-1 Baking Flour
Use as a direct replacement for all-purpose baking flour.
GF 44 oz. bag
#1277....$11.99



Saf Instant Yeast
GF *1 lb. Package*
#2446...$8.99

Bakery Bread Bags
Poly .001 mil bags. 15" length. 100 ct.
#5494....$7.49

Bread Bag White Twist Ties
3 1/2", 2000 ct. box
#2057....$10.99

Mini Poly Treat Bags
Poly .001 mil 4" x 2" x 12". 100 ct.
#7803....$4.99

Bakery Bags for Dinner Rolls
Poly .001 mil 8" x 4" x 18". 100 ct.
#4238.....$6.99





Double Acting Baking Powder
Aluminum free; from a trusted name in baking for over 100 years!
12 oz. jar
#3411....$4.99



Arm & Hammer Baking Soda
2 lb. box
#3435....$4.99

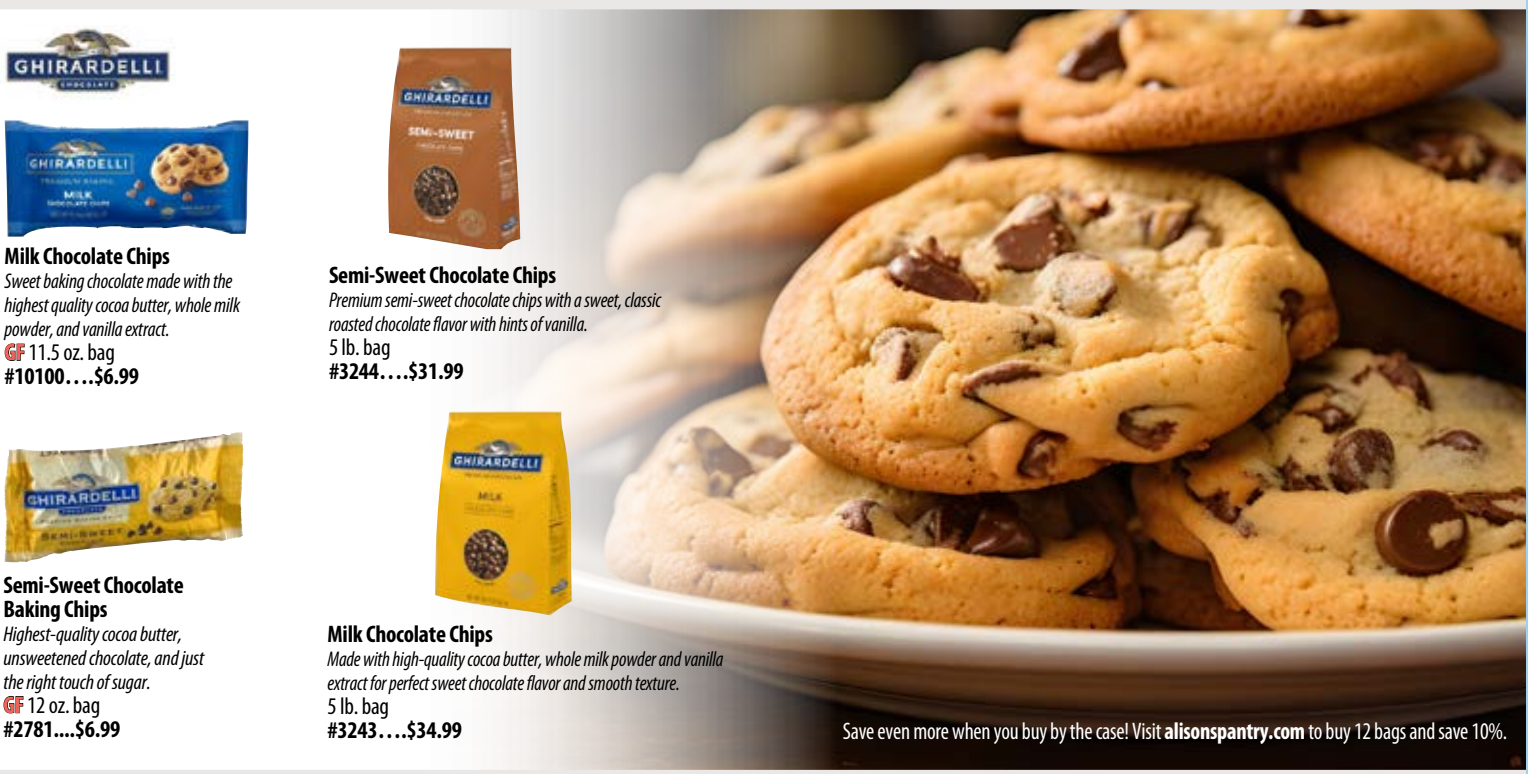

Milk Chocolate Chips
Sweet baking chocolate made with the highest quality cocoa butter, whole milk powder, and vanilla extract.
GF 11.5 oz. bag
#10100....$6.99

Semi-Sweet Chocolate Chips
Premium semi-sweet chocolate chips with a sweet, classic roasted chocolate flavor with hints of vanilla.
5 lb. bag
#3244....$31.99

Semi-Sweet Chocolate Baking Chips
Highest-quality cocoa butter, unsweetened chocolate, and just the right touch of sugar.
GF 12 oz. bag
#2781....$6.99

Milk Chocolate Chips
Made with high-quality cocoa butter, whole milk powder and vanilla extract for perfect sweet chocolate flavor and smooth texture.
5 lb. bag
#3243....$34.99

Save even more when you buy by the case! Visit **alisonspantry.com** to buy 12 bags and save 10%.



Golden Brown Pure Cane Sugar
Nutty, caramel and subtle molasses flavor; moist texture.
GF 7 lb. bag
#2261....$12.99



Powdered Pure Cane Sugar
Very fine, with exceptionally smooth texture for frostings, glazes, and candy-making.
GF 7 lb. bag
#1151 ..... $12.99



Pure Cane Granulated Sugar
GF 10 lb. bag
#1632.... $14.99

BIGGER SIZE
GF 25 lb. bag
#2096...$33.99



Corn Starch
100% pure corn starch for thickening sauce, gravies, and pie fillings.
35 oz. box
#3434....$7.99



Baking Cocoa, 22-24%
Natural, high-fat premium baking cocoa perfect for cakes, cookies, and homemade hot chocolate mixes.
GF 5 lb. bag
#2498....$31.99



Fruit Snacks, Mixed Fruit
Fruit is the first ingredient! No preservatives.
GF .8 oz. / 90 ct.
#3441…. $23.99 | .27 per pouch!



Gusher's Fruit Flavored Snacks Variety Pack
Fruit snacks with a juicy center made with real fruit juice. Tropical and Strawberry Splash flavors.
42 ct. box
#3486….$21.99 | .52 each



Double Eagle Silver Dollar Jerky
2 1/2" round jerky.15 oz. of meat. 18-month shelf life.
80 ct. jar...**$23.99**

- **#4694 Peppered**
- **#4695 Teriyaki**
- **#4693 Old Fashioned**

Old Trapper Pepperoni Snack Sticks
Curb your hunger with these delicious, individually wrapped meat snacks with 11 g. protein per serving. Made from dry-cured beef and pork, they're a portable snack with all the flavor of your favorite pizza.
24 ct. / 1.2 oz.
#3609….$27.49
Just 1.15 each!



Old Trapper Teriyaki Snack Sticks
Sweet, tangy, naturally wood-smoked treats with 11 g. protein per serving. Made from dry-cured beef and pork and individually wrapped so you can grab them on the go.
24 ct. / 1.2 oz.
#3610….$27.49
Just 1.15 each!





Cookie and Snack Variety Pack
Perfect lunchbox portions of your favorite snacks! 9-Mini Chips Ahoy, 8-Nutter Butter Bites, 8-Ritz Bits Peanut Butter, 8-Ritz Bits Cheese, 9-Mini Oreos.
1 oz. bags / 40 ct. box
#1257…$21.99

AP Bestseller



Popcorners Variety Pack
Popped-corn chips combined with sunflower oil, cane sugar & salt for sweet & salty healthier snacking option. Includes: 8-Sea Salt, 4-Spicy Queso, 10-Kettle Corn, 8-White Cheddar
GF 30 ct. / 1 oz. bags
#3090….$25.99



Rice Krispies Treats Minis
The original crispy marshmallow treats in a cute mini size.
50 ct. box
#5378….$16.99



Classic Chips Variety Pack
Frito Lay's bestsellers all in one box: 12-Doritos Nacho Cheese, 12-Cheetos Crunchy, 8-Lay's Classic, 7-Fritos Original, 7-Doritos Cool Ranch, 4-Lay's Sour Cream & Onion, 4-Lay's Barbecue
1 oz. / 54 ct. box
#4018…. $32.99



Keebler Chips Deluxe Minis
Bite-size chocolate chip cookies made with M&M's Minis.
30 ct. / 1.6 oz. bags
#3479…. $21.99



Goldfish Baked Variety Pack
Variety includes: 15 Flavor Blasted Cheddar, 15 Cheddar Colors, 10 Pretzel, 5 Vanilla Cupcake.
45 ct.
#3478….$28.99 | .64 each



Organic Applesauce Pouches
Convenient BPA-free pouches with twist cap. No sugar added.
GF 24/3.17 oz. pouches
#2993…$18.99 | .80 each



Fruit Cup Snacks Family Pack
12 diced peaches; 8 mixed fruit in 100% juice.
GF 20 ct. / 4 oz. cups
#2482….$18.99



Seneca Original Apple Chips
Choice, orchard-grown Washington State apples carefully selected and delicately sweetened and crisped.
GF 24 / .7 oz. bags
#2810….$16.99 | .71 each



Premium Original Granola
All-natural, 5 grams protein per serving, and no trans fat!
50 oz. bulk bag
#5768….$19.99



Red Vines Original Red Twists Jar
Classic, family-favorite red licorice twists. Perfect for summer campouts!
3.5 lb. jar
#1617….$15.99



Caramel S'mores Clusters
Delicious clusters of graham crackers and marshmallows melded with kettle-cooked caramel and slathered in a layer of smooth milk chocolate.
26.3 oz. bag
#3456….$15.99



Chocolate Caramel Nut Clusters
Roasted peanuts covered in chewy caramel and coated in rich milk chocolate.
16 oz. tub
#3366….$12.99

★★★★★
"Wow! Have to say these are so yummy! The taste is amazing. Perfect amount of caramel, nuts, and chocolate. The perfect snack to go with popcorn and a drink for those movie nights."
Barbie Woods, Vernal, UT



Chocolate Cinnamon Bears
GF 2.65 lb. bag
#1290…. $17.99



Milk Chocolate Almonds
Roasted almonds covered in rich milk chocolate.
GF 3 lb. jar
#1619….$28.99



Cinnamon Bears
Childhood favorite chewy hot cinnamon bears.
GF 16 oz. tub
#1172….$8.99



Chocolate Fruit Basket
Tender chewy dried cranberries, apples, blueberries, cherries, and apricots covered in luscious milk & white chocolate.
16 oz. tub
#2044….$13.99



Dark Chocolate Cranberries
16 oz. tub
#2038….$10.99



Sanders Dark Chocolate Sea Salt Caramels
Small-batch, slow kettle cooked caramel drenched in creamy dark chocolate and sprinkled with flaky sea salt.
36 oz. jar
#3481….$19.99



Butter Toffee Cashews
Crunchy cashews coated in a buttery toffee glaze.
16 oz. tub
#2043…$12.99



Milk Chocolate Sea Salt Caramels
Sweet and salty flavors combine in these chewy caramels coated in rich chocolate.
16 oz. tub
#2994...$12.99



Dark Chocolate Espresso Beans
Buzzy espresso beans enrobed in rich dark chocolate.
16 oz. tub
#2525….$12.99



Vanilla Yogurt Pretzels
9 oz. tub
#2716….$6.99



Cashews, Roasted & Salted
GF 14 oz. tub
#9117....$12.49
Keto Friendly



Milk Chocolate Cashews
Fresh, crunchy cashews enrobed in creamy milk chocolate.
16 oz. tub
#2036…. $12.99



Deluxe Mixed Nuts
Roasted and salted almonds, cashews, pecans, Brazil and hazel nuts.
GF 14 oz. tub
#9121 ....$13.99
Keto Friendly



Nut Berry Trail Mix
Dried Cranberries, R&S Almonds and Cashews, Pecans and dried cherries.
14 oz. tub
#2076….$11.99
AP Bestseller



Otter Pops Original Variety Pack
80 ready-to-freeze ice pop tubes in 6 flavors: raspberry, strawberry, lime, grape, punch, and orange.
80 / 1 oz. tubes
#1504....Reg. $9.99 | Sale $6.99



Country Time Lemonade Flavored Drink Mix
No artificial sweeteners or flavors. Good source of Vitamin C. Yield 34 qts.
GF 82.5 oz tub
#2536...$14.99 | Just .31 per qt.!



Sunny D Tangy Original Citrus Punch
The refreshing orange drink with 100% Vitamin C and a convenient reclosable sport cap bottle.
11.3 oz. / 30 ct. case
#2924....$23.99 | .80 each
Bigger bottles! Bigger case!



CapriSun 100% Juice Pouch Variety Pack
20 Fruit Punch, 10 Berry, and 10 Apple pouches. 100% juice, naturally flavored with no added sugar, artificial colors or flavors, or high fructose corn syrup.
#3542....$20.99 | .52 each



Tropical Blend V8 Splash
Juicy apples, pineapples, kiwis, limes, and mango paired with carrot juice.
GF 12/16 oz. bottles
#1717....$23.99



True Lemon Crystallized Lemon Packets
Each packet equals one lemon wedge. Adds natural flavor with zero calories to water, recipes, yogurt, or sprinkled over salmon. No artificial sweeteners, flavors, or colors. Allergen free.
GF 100 ct. box
#1689....$12.99
.13 each



True Lime Crystallized Lime Packets
Authentic, fresh-squeezed taste without the seeds, mess or waste. 1 packet = the taste of 1 lime wedge. No artificial flavors.
100 ct. box
#1887...$12.49

- **Stir into water to make it easier to drink your daily ounces!**
- **Add to soda or sparkling waters**
- **Sprinkle on avocado or in guacamole**
- **Use in place of juice in recipes**

Shelf-Stable Dairy Products

- Real, delicious Grade A milk
- All the vitamins & nutrition of conventional pasteurized milk
- Ready to use
- Stays fresh without refrigeration until the sealed package is opened (approx. 12 months)
- No preservatives added



Gossner FOODS

U.H.T. (Ultra High Temperature) Shelf-Stable 2% Milk
GF 27/8 oz. cartons

A. #1710 White Milk....$17.99
B. #1708 Strawberry Milk....$19.99
C. #1709 Root Beer Milk....$19.99
D. #1707 Chocolate Milk....$19.99



Carnation Breakfast Essentials Chocolate Powder Drink Mix
Complete nutritional drink mix with 13 g. protein and 21 vitamins and minerals in each prepared serving.
30 ct. box
#3590....$15.99 | Just .53 per serving!



Nesquik Chocolate Powder Drink Mix
Classic chocolate milk powder; contains no high fructose corn syrup, no artificial flavors, colors, or sweeteners.
44.9 oz.
#3588....$13.99

VICTORIAN INN

Cappuccino
Rich, comforting cappuccino that's terrific hot or cold, or enjoyed as a coffee creamer.
GF 2 lb. bag
(45/8 oz. svgs.)....**$10.99**

- **#1326 French Vanilla**
- **#1330 English Toffee**
- **#1328 Mocha**
- **#1329 White Chocolate Caramel**



Almond Milk
No cholesterol or saturated fat, and is free of dairy, soy, lactose, gluten, casein, egg and MSG. Non-GMO.

Unsweetened Vanilla Almond Milk
GF 6/1 qt. case
#1457...$22.99



KIRKLAND Signature CLUB STORE DIRECT

Alison's Pantry has partnered to bring this selection of Kirkland premium club store products to rural areas. **Better quality and larger pack sizes, still at a great value for families!**



★★★★★
"This is so good. I add a little extra mozzarella in the last 10 minutes of cooking. It's so good & you get 2 pans! A pan will feed a family of 4. Very economical & easy peasy!"
Mitzi Hailey, Lander, WY

★★★★★
"Hands down, this is my absolute favorite lasagna. Not only is it meatier, but the flavor has a certain spiciness to it and I love how thick the noodles are."
Karla Zdroik, Holbrook, ID

Italian Sausage & Beef Lasagna
Made with 100% USDA Choice ground chuck, vine-ripened tomatoes, whole milk ricotta and mozzarella. No preservatives added. Convenient twin-pack. Each tray feeds 6. Frozen.
2/48 oz. trays
#1279…$28.99 | Just $14.50 per family meal!



Boneless, Skinless Chicken Thighs
Grade A, all natural chicken thighs with no added hormones or steroids. Ice glazed and individually frozen.
GF 6.5 lb. bag
#1317….$26.99
Keto Friendly



Salted Sweet Cream Butter
GF 4/1 lb. case
#1723….$19.99
Keto Friendly



Microwave Popcorn, Movie Theater Butter
100% whole grain, non-GMO popcorn; perfectly coated in movie theater butter.
GF 3.3 oz. / 44 ct. box
#1821….$24.99



Bacon Crumbles
100% real bacon. High-quality, fresh pork is slowly smoked over all-natural hardwood chips then crumbled for easy use.
GF 20 oz. bag
#1241….$15.99
Keto Friendly



Minced Garlic
Grown, harvested, processed and packed in California. Packed in water; recipe ready!
GF 48 oz. jar
#1289…$12.99
Keto Friendly



Snacking Nut Variety Pack
10 on-the-go bags each of roasted & salted peanuts, dry roasted & salted almonds, roasted & salted cashews.
30 ct. / 1.6 oz. bags
#3482….$25.99
.87 each



Soft & Chewy Granola Bars, Chocolate Chip
Made with real semi-sweet chocolate chips and whole rolled oats.
.85 oz. bars / 64 ct. box
#1138…$15.99



Flex-Tech Kitchen Trash Bags
13 gal. bags / 200 ct. box
#2777….$28.99



Foodservice Aluminum Foil
12" x 1000' roll (1,000 sq ft)
#1963….$49.99



Walnut Halves & Pieces
Approx. 12 cups of U.S. #1 walnuts for baking and snacking.
GF 3 lb. bag
#1293….$13.99
Keto Friendly



Whole Almonds
Approx. 9 cups of supreme #1 U.S. raw almonds.
GF 3 lb. bag
#1294….$15.99
Keto Friendly



Fancy Pecan Halves
U.S. #1 beautiful pecan halves for recipes and snacks.
GF 2 lb. bag
#1292….$18.99
Keto Friendly



Trail Mix Snack Packs
Blend of peanuts, M&M's Milk Chocolate Pieces, raisins, almonds and cashews in convenient snack packs.
GF 2 oz. / 28 ct. box
#4005….$25.99

Barilla

Crafted from the finest durum wheat and non-GMO verified.



Elbow Pasta
Curved, tubular shaped pasta for classic macaroni & cheese, soups, etc. Barilla elbows have an extra little curve and a ridged exterior to hold sauces better.
16 oz. box
#3595….$2.99



Spaghetti Pasta
The most popular pasta shape in Italy!
16 oz. box
#3598….$2.99

Elbow Macaroni Noodles
10 lb. bag
#1332….$22.99

10" Spaghetti Noodles
10 lb. bag
#1331….$22.99

Save when you order 16 oz. Barilla pasta by the case at **alisonspantry.com**.



Rigatoni Pasta
Wide, tube-shaped ridged pasta that holds sauces beautifully.
16 oz. box
#3596….$2.99



Farfalle (Bowtie) Pasta
Farfalle in Italian means "butterflies," the perfect description for this elegant shape.
16 oz. box
#3597….$2.99



Cellentani Pasta
Loosely spiraled, "cork-screw" shape with a tubular center and ridged surface. Ideal for heavier sauces, bean soups, or a special macaroni & cheese recipe.
16 oz. box
#3600….$2.99



Extra Wide Egg Noodles
5 lb. bag
#2479….$18.99

CUSTOM CULINARY

CUSTOM CULINARY PRODUCTS ARE THE SAME BASES AND GRAVIES USED BY CHEFS.

Stir our bases into meatloaf and burgers to boost flavor.



Real 'Meat First' Bases
Professional chef quality. No MSG added. 0 trans fat
GF 16 oz. jar, yield: 5 gallons
- **#1039 Beef….$12.99**
- **#1038 Chicken….$11.99**

Au Jus Base
GF 16 oz. yield: 3 gal
#2061…… $11.49

★★★★★
"I love this gravy! It's one of my favorites to make. I just add sausage and it's ready to go. My hubby loves it, too."
Kimberly Pedroncelli, Craig, CO



PanRoast Gravy Mixes
Real pan drippings and select seasonings create rich, savory gravies. Just add water.
68-2 oz. servings when prepared | 12 oz. bag
- **#1255 Country Gravy Mix….$9.99**
- **#1252 Brown Gravy Mix…$9.99**
- **#2131 Pork Gravy Mix….$10.99**
- **#1253 Chicken Gravy Mix….$9.99**
- **#3586 Beef Gravy Mix…$9.99**

Peppered Biscuit Gravy Mix
20 oz. bag/72-2 oz. svgs.
#1525……$9.99

Shirley J Bouillons have a rich, deeper flavor, and are more concentrated with a greater yield than other brands, allowing you to use less with tastier results. Use just ½ tsp. Shirley J bouillon to 1 cup water. They're lower in sodium than other brands, too.

SHIRLEY J

Chicken Flavored Bouillon Granules
GF 16 oz. jar
#3042….$9.99

Beef Bouillon Granules
GF 16 oz. jar
#3043….$12.99



SHIRLEY J

Whisk Bliss Universal Cooking Base
Quick, rich, healthy, and versatile; use Whisk Bliss in place of any cream sauce components in your favorite recipes.
32 oz. bag
#3329….$19.99



Jell-O Instant Pudding & Pie Filling
28 oz. bag….$12.99
- **#1913 Chocolate**
- **#1914 Vanilla**





Au Gratin Casserole
Just add water and bake for a rich creamy au gratin potato casserole. Made from 100% real Idahoan potatoes sliced in a cheese sauce mix. No trans fat or cholesterol. Yield: 9 x 13" pan; approx. 17 svgs.
GF 20.35 oz. bag
#2903….$10.99





Excel Original Potato Pearls Butter Mashed Potatoes
Extra butter flavor classic mashed potatoes. Just add water. 34 servings per bag.
GF 28 oz. bag
#4744….$10.99



Premium Homestyle Mashed Potatoes
Made with 100% real Idaho potatoes, milk, and seasonings for creamy comforting flavor. Just add water. Approx. 52 svgs. per bag.
GF 28 oz. bag
#1391….$11.99



Scalloped Potato Casserole
100% Idaho potatoes sliced and paired with a creamy white cheese and onion sauce mix. Just add water. Yield: 9 x 13" pan; approx. 17 svgs.
GF 20.35 oz. bag
#2904….$10.99





Baby Reds Flavored Mashed Potatoes
Premium Russet and red real Idaho potatoes with skins. Just add water. Approx. 40 svgs.
GF 32.85 oz. bag
#1390….$13.99



Fresh Cut Hash Browns
Dehydrated fresh Idaho potato shreds. 12 month shelf life. Just add water. Yield 72 ½ cup servings.
GF 2.125 lb. carton
#1392….$14.99



Sona 4 Wick 48 Hour Survival Candle
Perfect for emergencies, camping, backpacking, hunting, and disaster preparedness. Made from palm and soy wax. Use as a light source, or to warm up to 1 lb. of food.
#1094….$6.99

Save 20% when you buy by the case of 12 at **alisonspantry.com.**



Emergency Sleeping Bag
The same mylar material as the emergency blanket, shaped into a sleeping bag to prevent heat loss even more efficiently. Retains 80% of body heat. Wind and waterproof.
84" x 36"
#7403……$3.99

Photo credit: Tori Voller



Deli Containers with Lids
Our Deli Containers make it easy to pack leftovers, salads, cookies, and more.
50 ct.
- **8 oz. #2258….$19.99 | .40 each**
- **16 oz. #6476….$21.99 | .44 each**
- **32 oz. #6477…..$23.99 | .48 each**



2-Gallon Heavy-Weight Seal Top Freezer Bags
Thick bags to seal in freshness and protect from freezer burn. 13" x 15"
100 ct. pack
#2820….$26.99 | .27 each



1-Gallon Heavy-Weight Seal Top Freezer Bags
Heavy, 4 mil polyethylene, BPA-free bags that withstand freezer temps to protect foods for longer storage. 10" x 12".
100 ct.
#3264….$17.99
Just .18 per bag!



Quart Heavy-Weight Seal Top Freezer Bags
Clear, resealable quart bags with a seal-top made from 4 mil thick, BPA-Free polyethylene to protect foods from freezer burn. 8" x 8".
100 ct.
#3265….$10.99
Just .11 per bag!



Ziploc Sandwich Bags
6-1/2" x 5-7/8"
4/145 ct. boxes (580 ct. bags)
#2769….$23.99

Ziploc Bags Variety Pack
Multi-purpose pack of resealable plastic bags; 125-Sandwich, 120-Snack, 52-Gallon Storage, 50-Quart Storage bags.
347 ct. box
#1978….$29.99



Dawn

Food Film w/Cutter
Commercial grade plastic wrap in an economical foodservice pack.
12" X 2000' Each
#6127….$26.99



Glass Cleaner
Dissolves dirt, grease, grit, and grime. Ammonia-free with a clean fresh fragrance.
23 oz. can
#1342….$5.49



PURICIT®

Puricit® Citrus Air Freshener
Eliminate the lingering odors of grease, fish, and even cigarette smoke! We use this product in all the bathrooms here at Alison's Pantry.
6 oz. can
#1579……$6.99



2 Gallon Opaque White Plastic Bucket with White Gamma lid
2 gallon bucket will hold approximately 15 lb. of dense product. Gamma lid gives an easy airtight seal.
#4779……$12.99



CAMBRO

Translucent Round Containers
Stackable, professional-grade, BPA-free containers with red gradations and lids. Made of chemical- and stain-resistant translucent polypropylene.

- **#2751** 2-Quart Size, Set of 3….$19.99
- **#2752** 6-Quart Size, Set of 2….$18.99







Crispy Chicken Breast Strips
See page 13.
1.5 lb. bag
#1130….$12.99



Member's Mark Ground Angus Beef Patties
See page 15.
18 ct. / 1/3 lb. patties
#3622....$39.99
$2.22 each



#1 Quality Precooked Hickory Smoked Bacon Slices
See page 6.
GF 300 slices per box
#4835...$69.99



Mandarin Orange Chicken
See page 22.
22 oz. bag
#1376…$9.99

AP Bestseller

Invite your friends

to set sail with Alison's Pantry and you might be saying bon voyage on a free cruise! We're excited to bring more reps on board in 2024.

See page 2 for all the details!





Vegetable Fried Rice
See page 23.
3 lb. bag
#6695….$15.99

AP Bestseller





Cheeseheads String Cheese
See page 33.
GF 1 oz. / 60 ct. bag
#4972…$18.99 | .32 each

Keto Friendly



All-Natural Peppered Bacon Wrapped Pork Fillets
See page 8.
GF 3/approx. 6-7 oz. fillets
#2681….$9.99

Keto Friendly



Snicker's Ice Cream Bars
See page 35.
24 ct.
#3547….$18.99 | .79 each

Alison's Pantry

FROM:
580 W. State Street
Pleasant Grove, UT 84062
www.alisonspantry.com